

SECTION 2  
LONGITUDINAL ROOM SECTION THROUGH CENTER OF ROOM - SECTION DETAIL  
SCALE 1:50@ A2

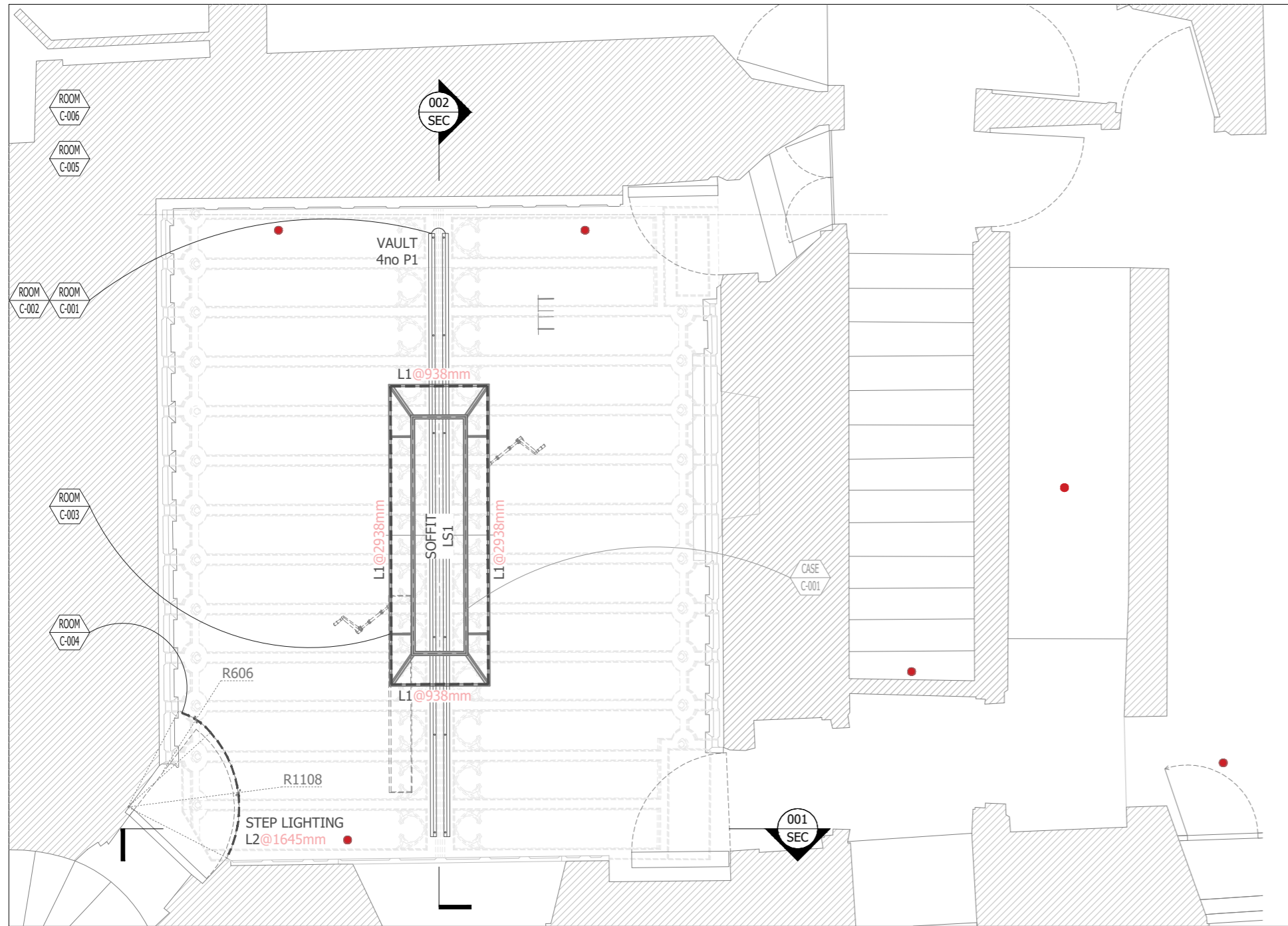

PLAN VIEW  
REFLECTED CEILING PLAN VIEW  
SCALE 1:50@ A2

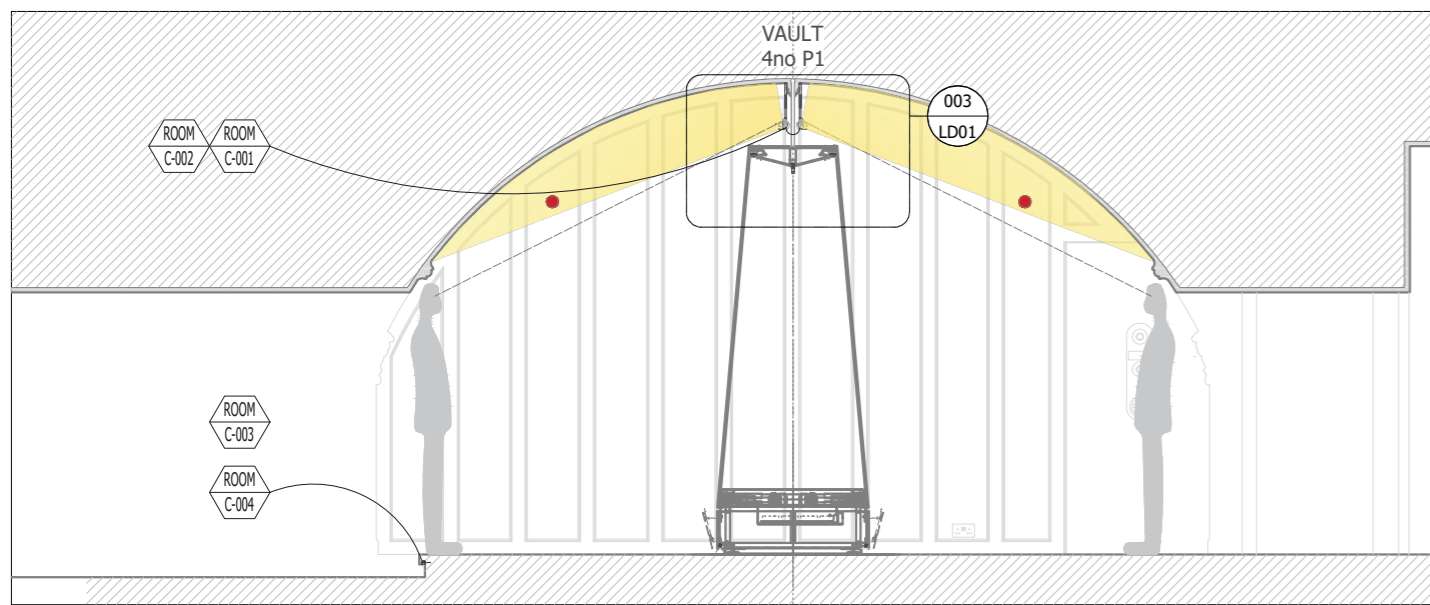

SECTION 1  
TRANSVERSAL ROOM SECTION THROUGH SPIRAL STAIR DOOR  
SCALE 1:50@ A2

Linear LED striplight mounted using flexible extrusion mounting channel or clips facing outwards to wash thread.

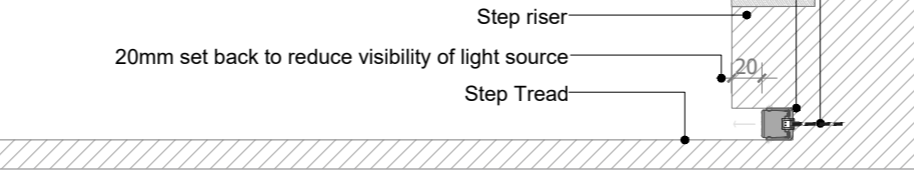

DETAIL 1 - MORE GLARY  
STEP MARKER - CLOSE UP DETAIL  
SCALE 1:5@ A3

Feeding to be run discreetly from the back of the profile and through the mounting profile channel.

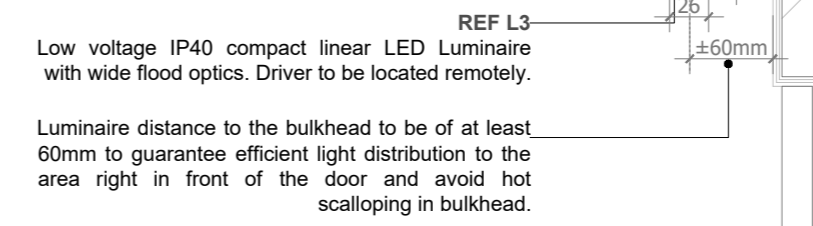

DETAIL 4  
ENTRANCE LIGHTING STRATEGY - BULKHEAD - CLOSE UP DETAIL  
SCALE 1:2@ A2

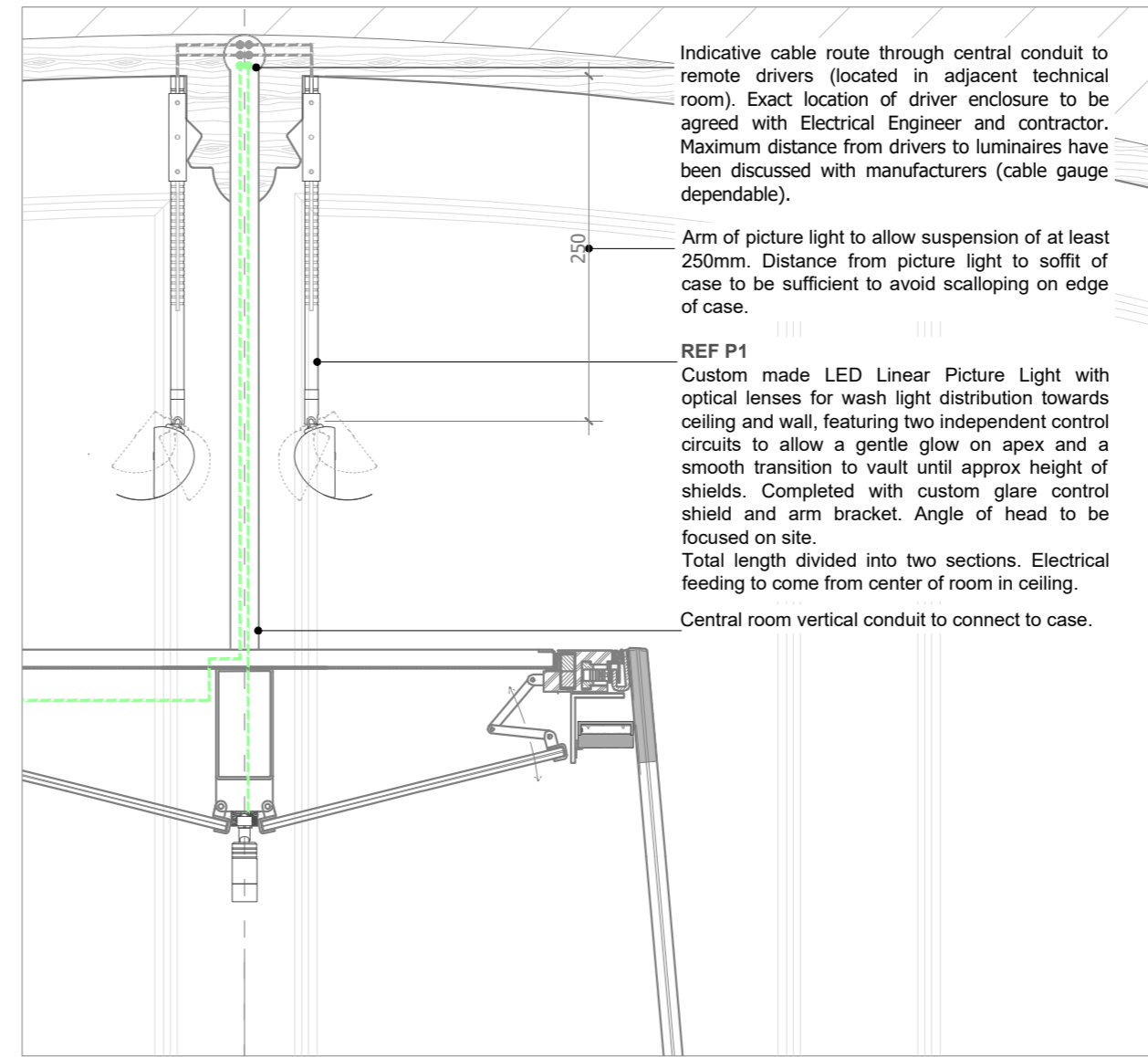

DETAIL 3  
ROOM CASE SOFFIT LIGHTING - CLOSE UP DETAIL  
SCALE 1:5@ A3

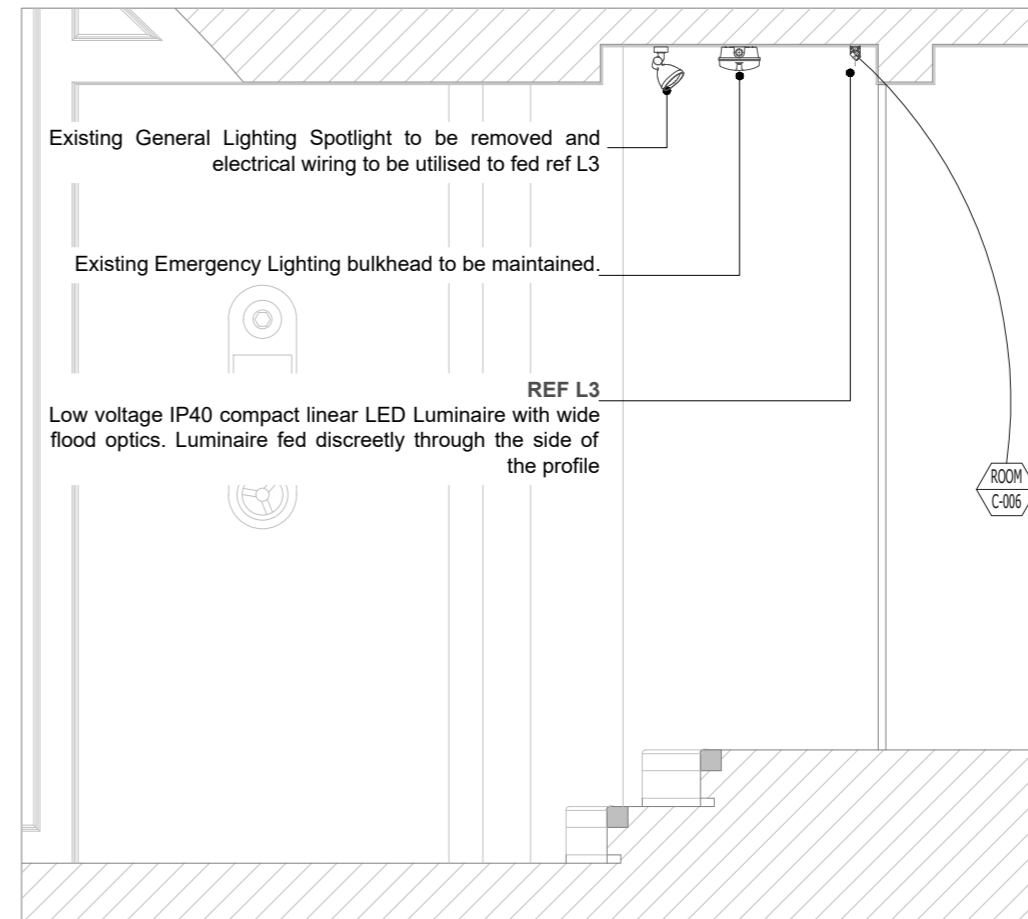

DETAIL 4  
LIGHTING TO ENTRANCE POCKET DOOR  
SCALE 1:20@ A2

THIS DRAWING IS THE PROPERTY OF EFLA Kevan Shaw Lighting Des

● Location of CCTV

REV:	DATE:	DESCRIPTION:
A	2025.10.20	POST GOPPION VISIT & MOCK-UP ON SITE
-	2025.10.07	TECHNICAL DESIGN - REQUIRED COORDINATION



CLIENT:  
HISTORIC ENVIRONMENT SCOTLAND | ÀRAINNEACHD EACHDRAIDH  
PROJECT NAME:  
EDINBURGH CASTLE CROWN ROOM, HONOURS OF SCOTLAND REDIS  
PROJECT LOCATION:  
EDINBURGH, SCOTLAND

DRAWING TITLE:  
LIGHTING LAYOUT, SECTIONS & NOTIONAL LIGHTING DETAILS  
DRAWING STATUS:  
STAGE 4 - TECHNICAL DESIGN

DRAWING NUMBER:	DATE OF ORIGIN:	SHEET SIZE:	SCALE:	DRAWN:	CHECK:
EFLA KSLD 0802 LL01	2025.06.26	A2	AS SHOWN	STV/DSO	SM