

EXISTING FLOOR PLAN SHOWING PROPOSED WINDOW AND DOOR LOCATIONS - SCALE 1:50

FIXED OAK WINDOW

Proposed window design for Doune Castle shop.
 All dimensions to be checked prior to commencement of work.
 All work must comply with current building standards as set out in The Scottish Building Standards, Technical handbooks 2016: NON-DOMESTIC.
 Historic masonry must be protected. No fixings into stone. Frame to be fixed into the masonry joints.
 Neoprene or Plastazote (closed cell foam) to be used around frame where it meets the stone to eliminate draught, water ingress and to protect the stone. See Window frame elevation and window frame section.

TIMBER
 Solid oak frame. Must be weather treated.

GLAZING
 6mm double glazed toughened safety glass with weather seals.

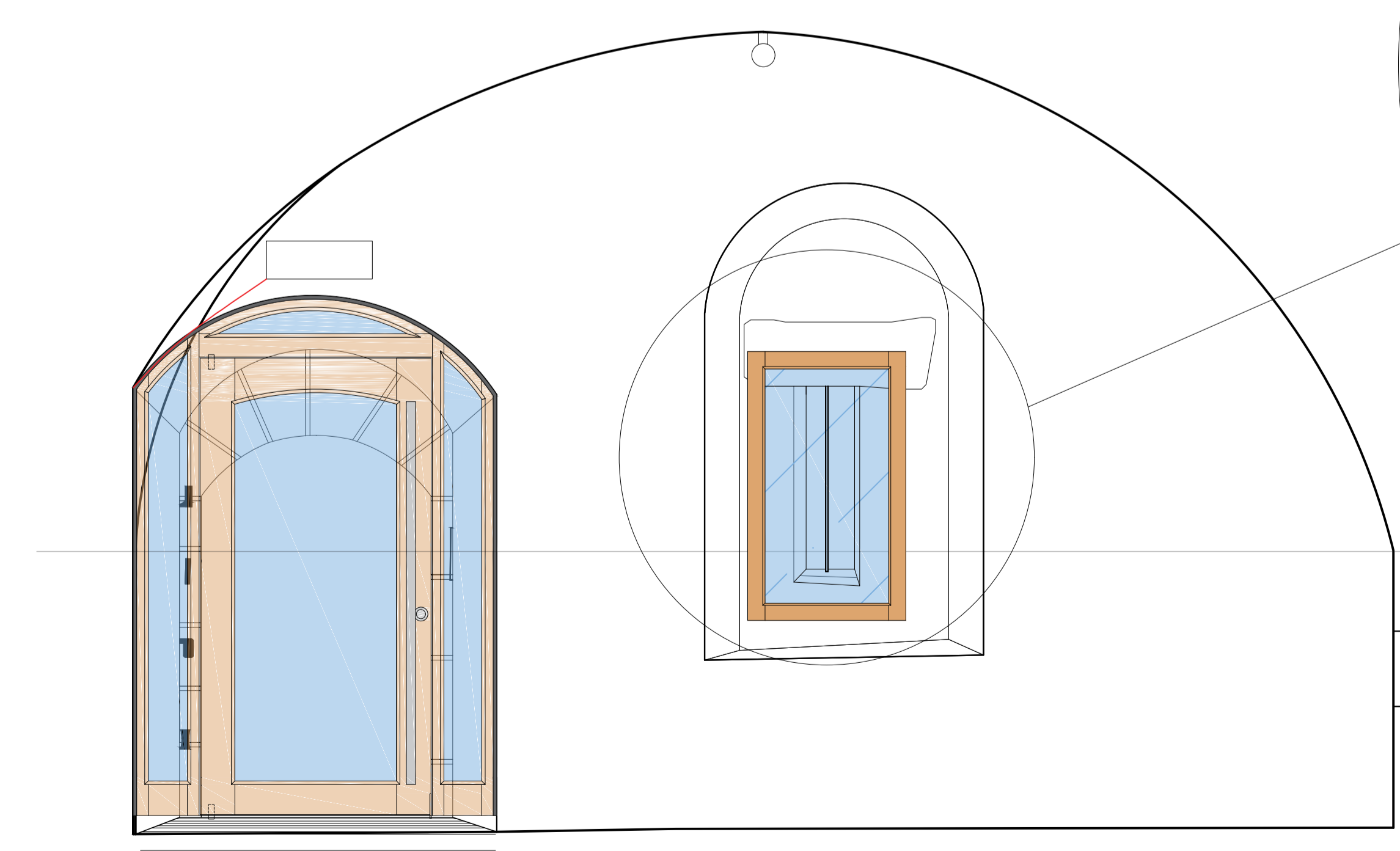
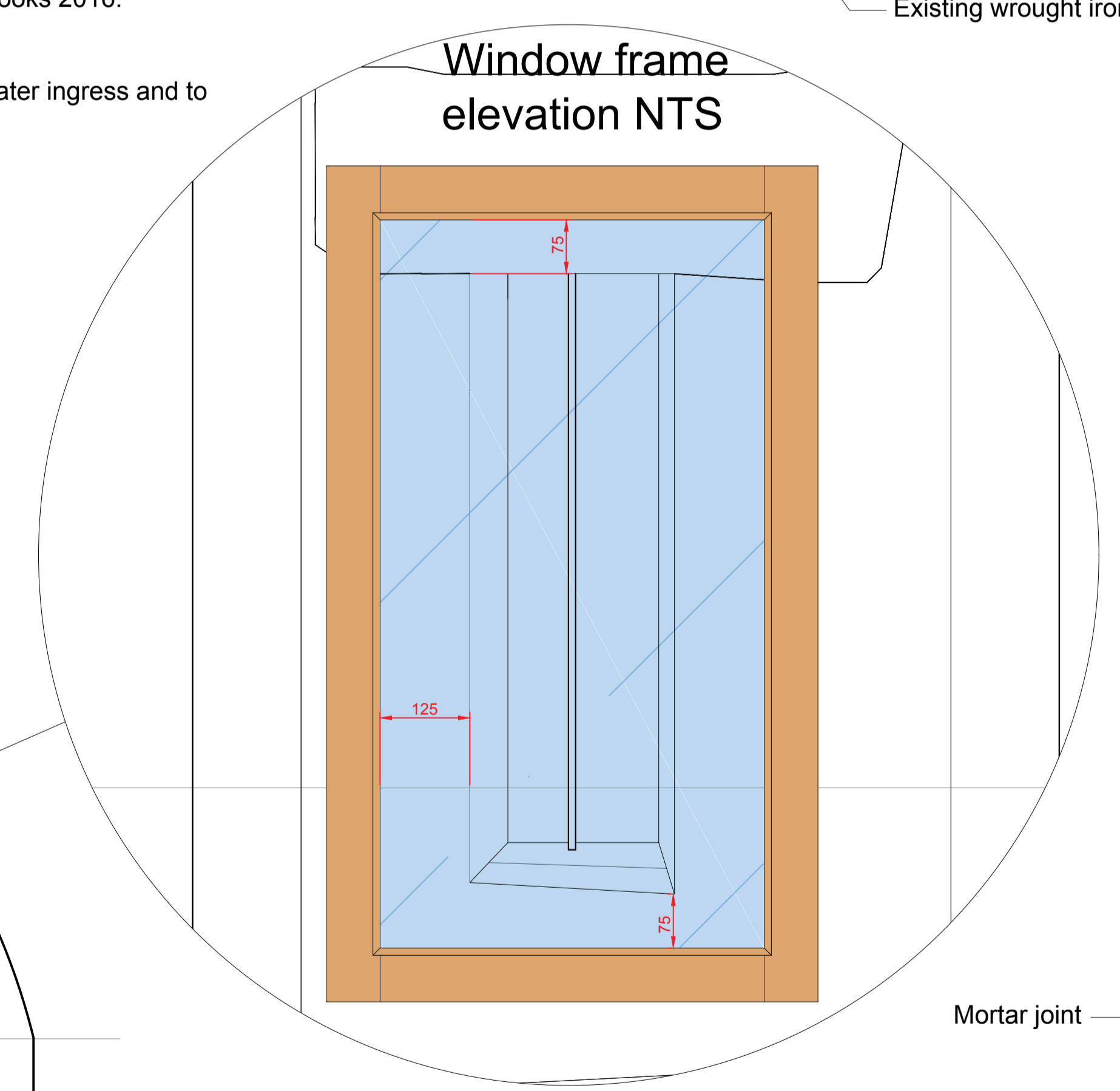
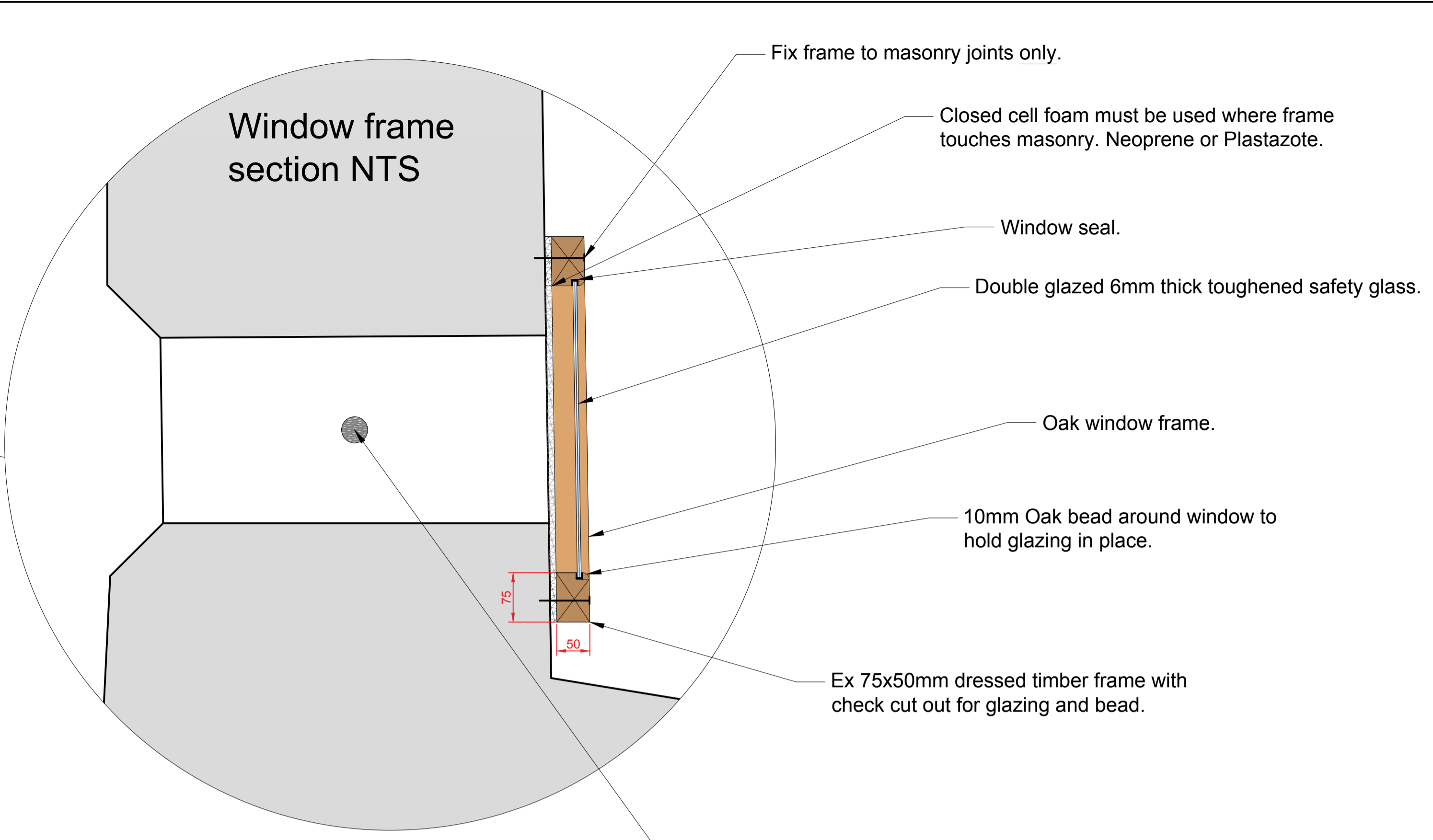

SECTION C - SCALE 1:20

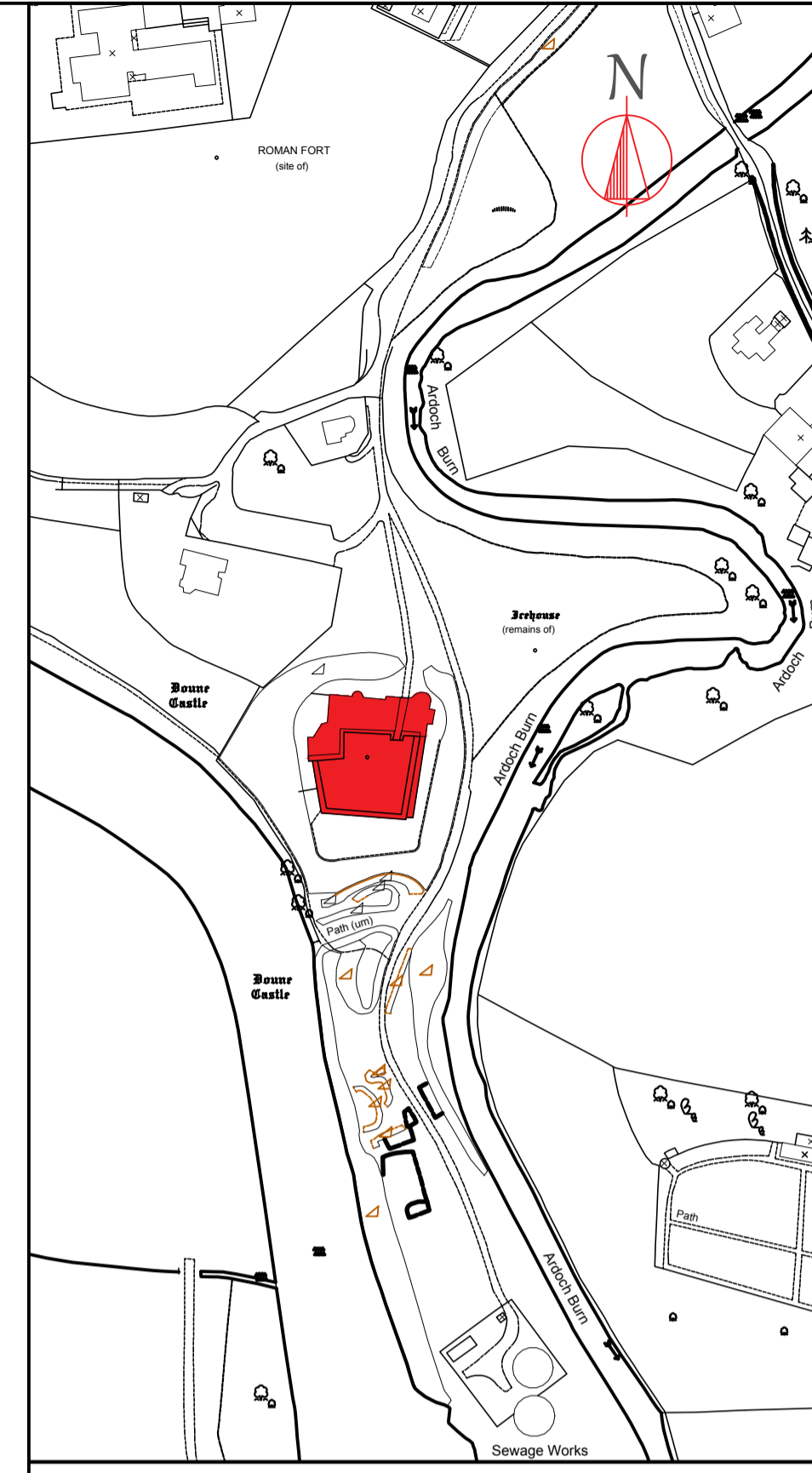

LOCATION PLAN scale 1:2500

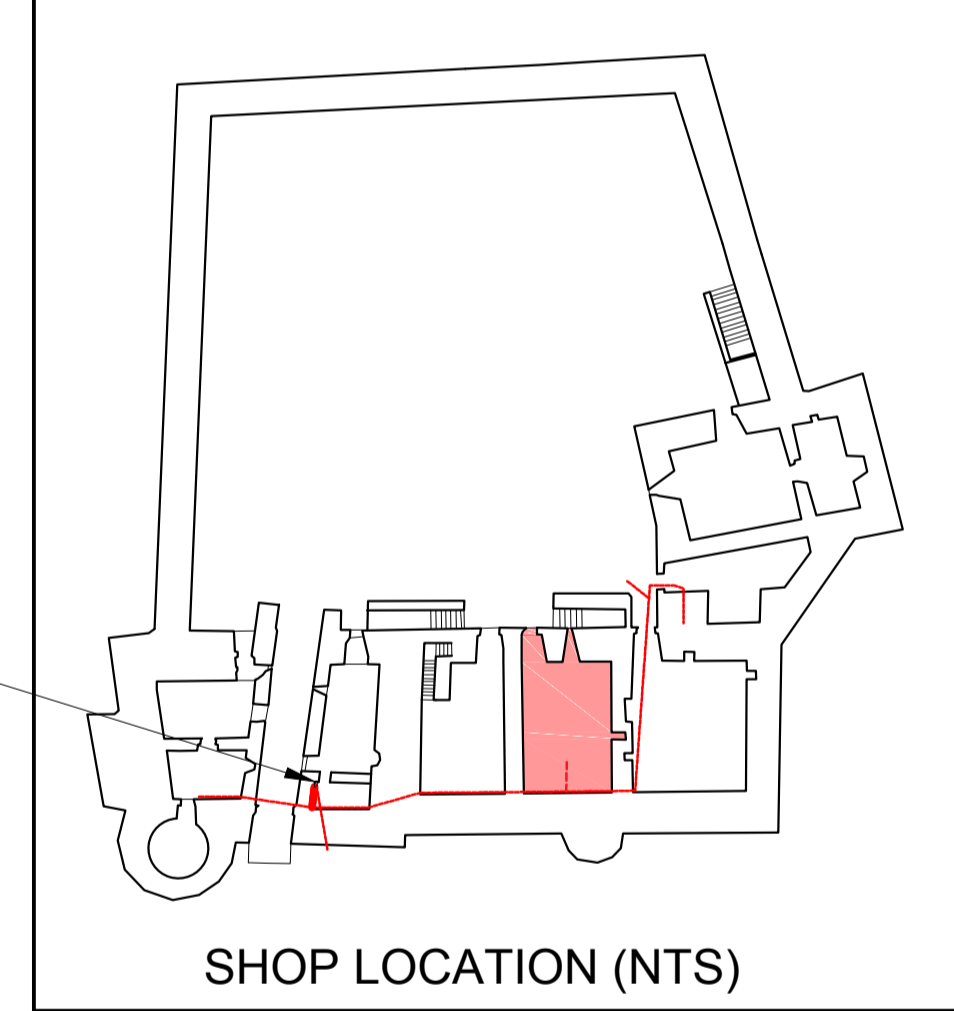

Contains Historic Environment Scotland, Ordnance Survey and Aerial Imagery Data
 © Historic Environment Scotland © Crown copyright and database rights 2016
 Ordnance Survey [100057073] © Getmapping

Ordnance Survey Data
 You are permitted to use this data solely to enable you to respond to, or interact with, the organisation that provided you with the data. You are not permitted to copy, sub-licence, distribute or sell any of this data to third parties in any form.

SMC

MONUMENT	Doune Castle
PROJECT	Shop window

HISTORIC ENVIRONMENT SCOTLAND | ÀRAINNEACHD EACHDRAIDHEIL ALBA

PROJECT DRAWING NUMBER	22-11-16-03
SCALE	1:20/1:50 @A1
DATE	22/11/2016
DESIGNED BY	J. MacPherson
DRAWN BY	S. Allan

ARCHIVE NUMBER

© Historic Environment Scotland - Scottish Charity No. SC045925

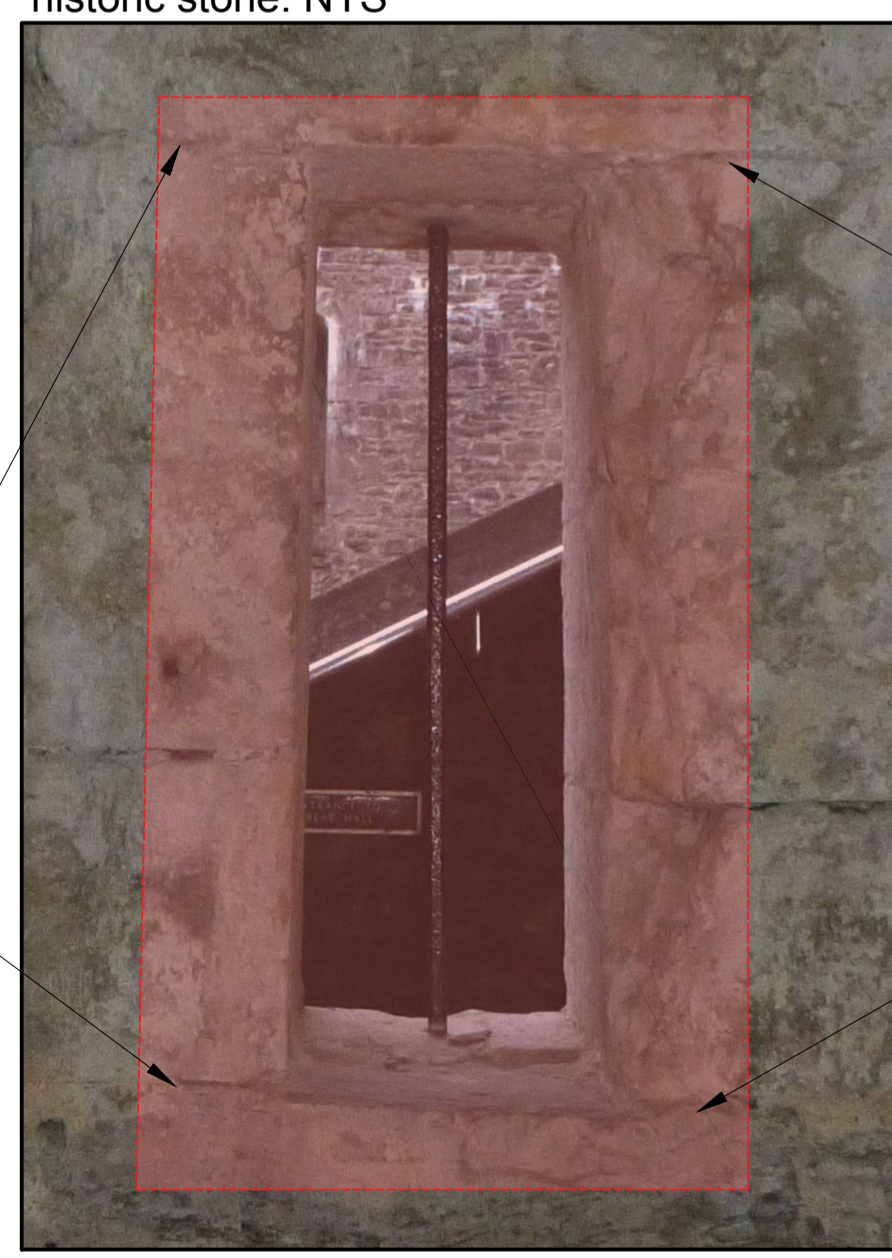

Suggested fixing points. Use minimum number of fixings required. Do not fix to historic stone. NTS