



# AMENDED ENTRY

90038

## The Ancient Monuments and Archaeological Areas Act 1979

### Amended entry in the schedule of monuments

Historic Environment Scotland in exercise of the powers conferred on it by section 1(1) of the Ancient Monuments and Archaeological Areas Act 1979 hereby amends the entry in the statutory schedule of monuments as set out below.

The monument known as **Bothwell Castle** comprises the remains of Bothwell Castle, a later 13th century castle which was remodelled in the late 14th and early 15th centuries. It is visible as upstanding masonry remains, footings and earthworks, and excavation has shown that significant buried archaeological remains are present. The castle is located on a prominent terrace around 30m above sea level on the east bank of the River Clyde.

The scheduled area is irregular on plan to include the remains described above and an area around in which evidence for the monuments construction, use and abandonment is expected to survive. The scheduling specifically excludes: the above-ground elements of all modern boundary walls and modern fences; the above-ground elements of all signage and services; the top 300mm of all modern paths and paved areas to allow for their maintenance; the above ground elements of the modern shop and toilet block; all modern railings and staircases within the castle.

The monument, which lies in the Parish of Bothwell and the County of Lanark as shown in red on the plan annexed and executed as relative hereto.

This entry supersedes the Entry in the Schedule of Monuments for the monument known then as **Bothwell Castle, Uddingston** dated 30 April 1920.

Dated: 11 / 10 / 2016

This is the plan referred to in the entry in the Schedule affecting:  
**BOTHWELL CASTLE**

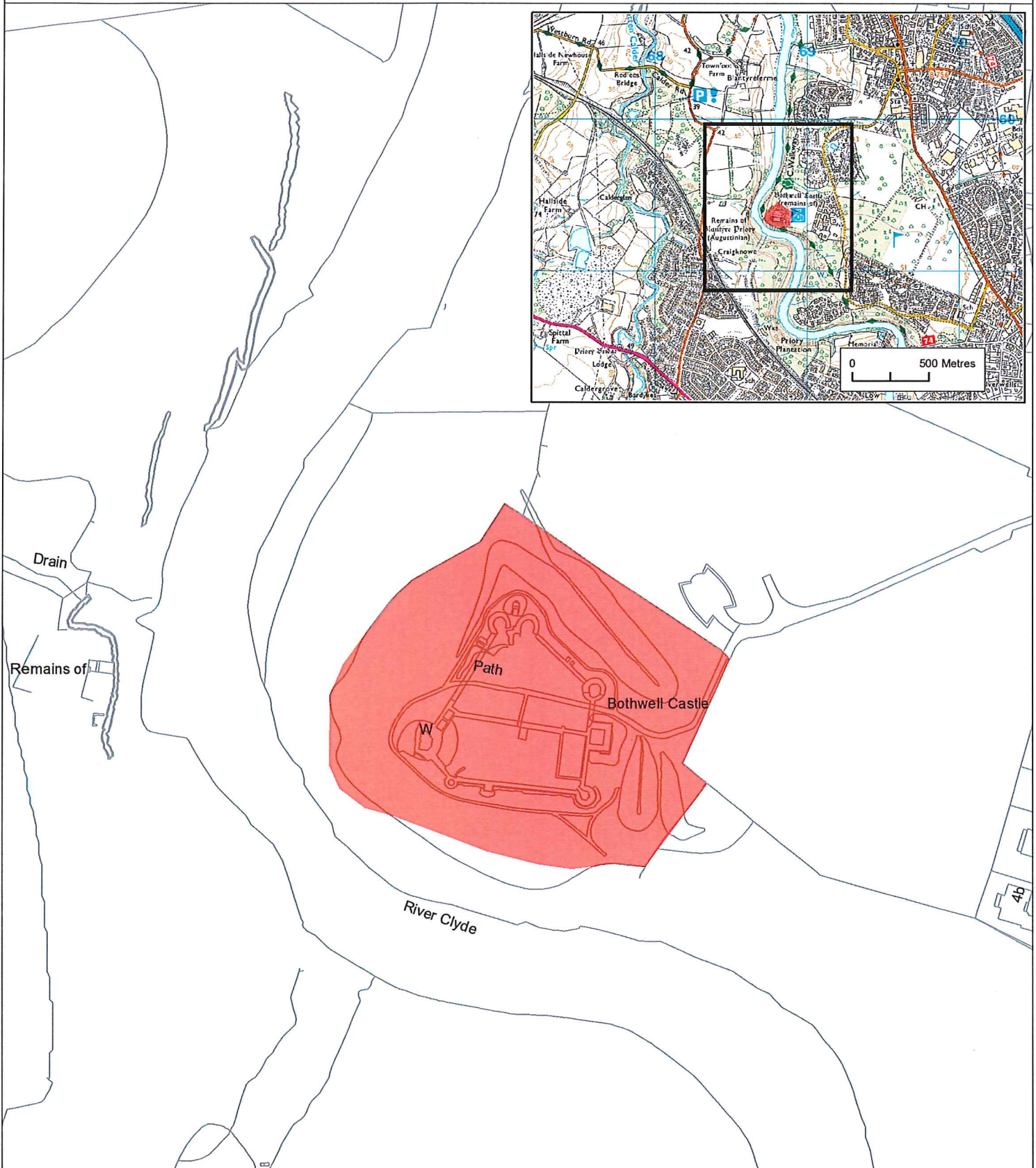

Designation Reference: SM90038

**BOTHWELL CASTLE**

Parish: Bothwell

Scheduled Area 



Map Sheet:

NS65NE

0 25 50 75 100 125 m Scale: 1:2,500

Contains Historic Environment Scotland and Ordnance Survey Data © Historic Environment Scotland © Crown copyright and database rights 2016 Ordnance Survey [100057073]

**Ordnance Survey Data**

You are permitted to use this data solely to enable you to respond to, or interact with, the organisation that provided you with the data. You are not permitted to copy, sub-licence, distribute or sell any of this data to third parties in any form.