

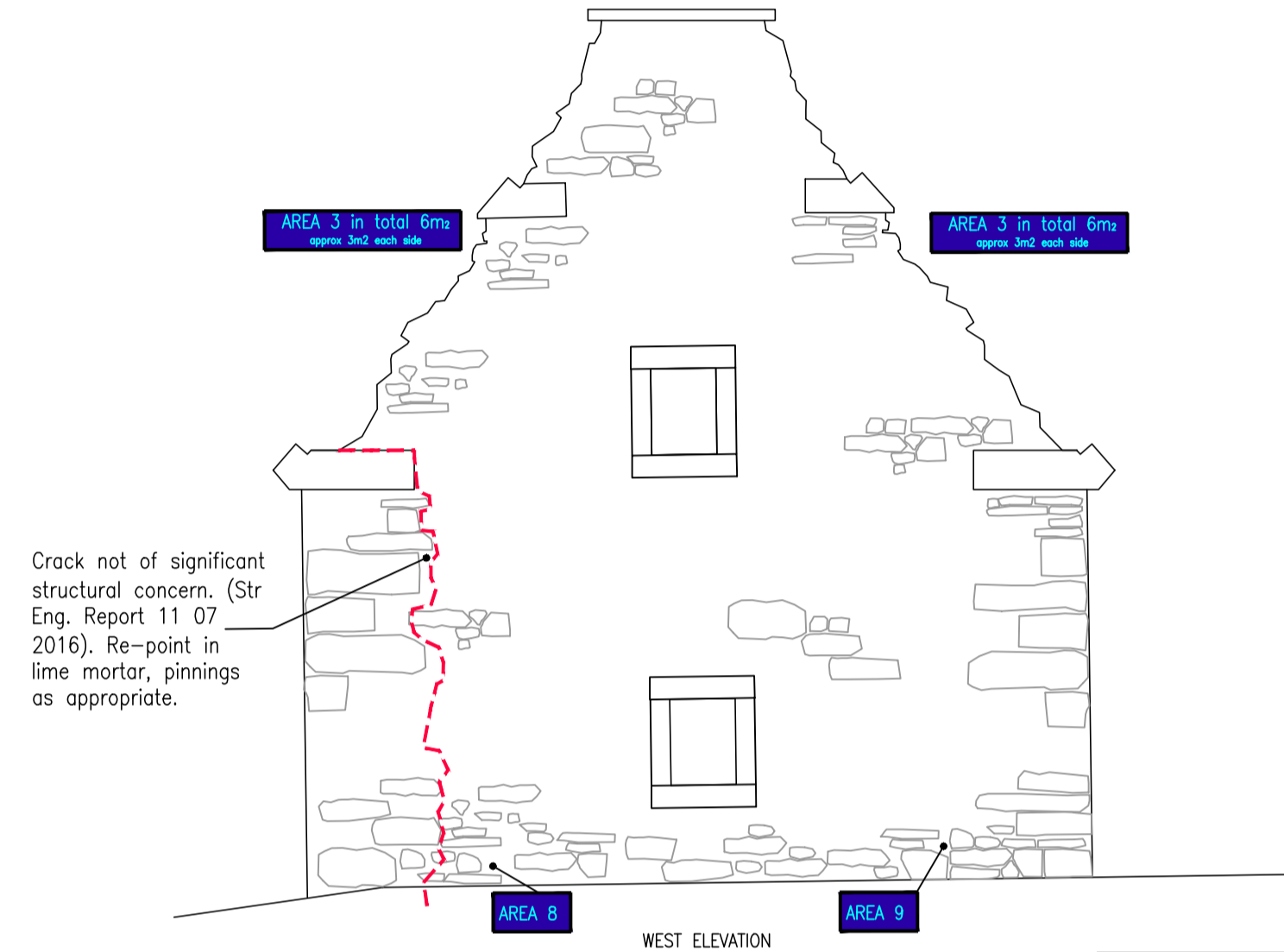

Crack not of significant structural concern. (Str Eng. Report 11 07 2016). Re-point in lime mortar, pinnings as appropriate

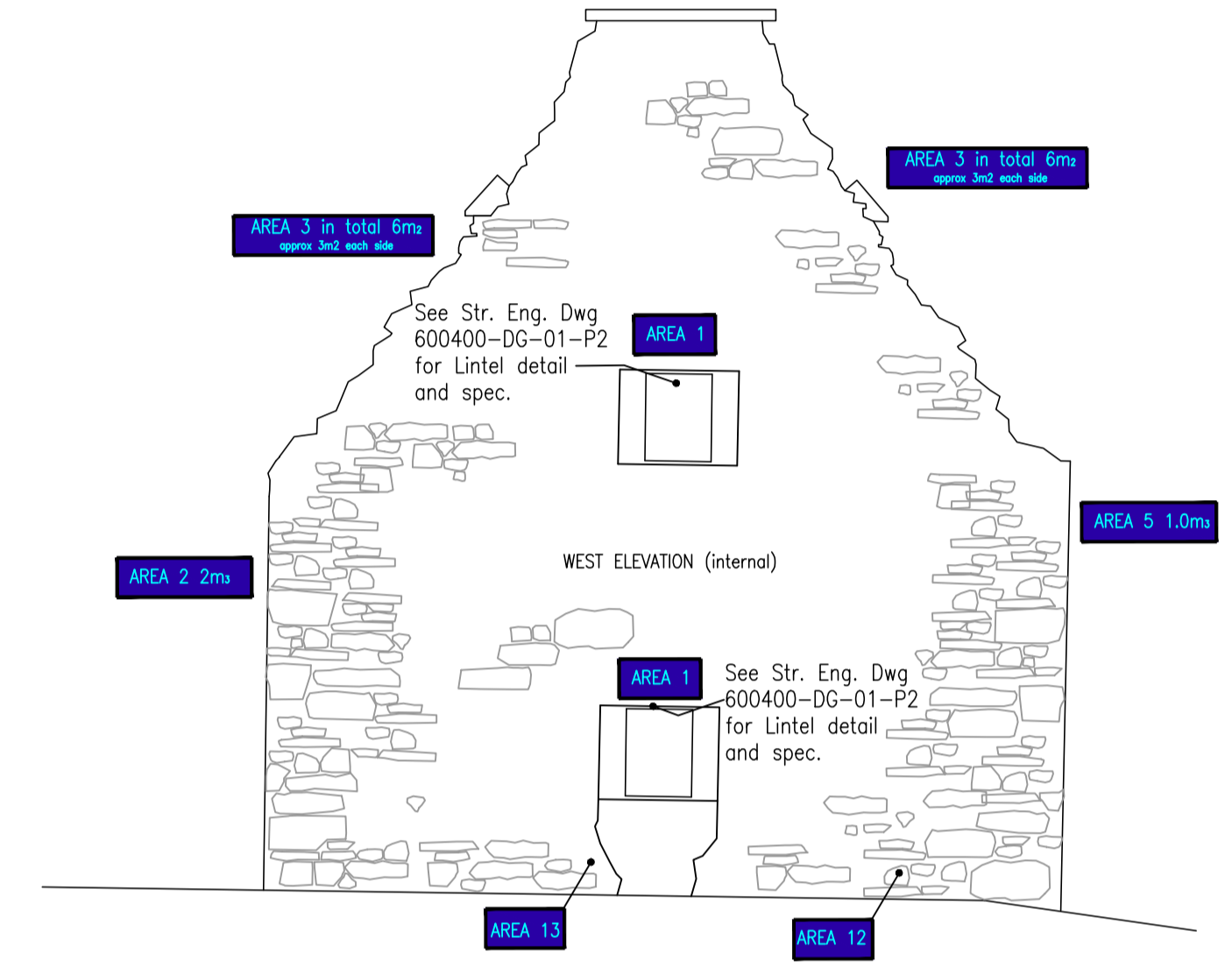

EAST ELEVATION (INTERNAL)



**Rait Old Parish Church**  
GENERAL

- Salvaged stone to be set aside for re-use. Any carved stones should be classed as a "find" by the archaeologist.
- Any ground reduction will require archaeological control.
- A Photographic record should be undertaken as work progresses at key points during re-building.
- Re-built stone should match existing where possible, but be readable to the trained eye.
- All Architectural Drawings to be read in conjunction with Structural Engineer's Report and drawings.
- General rough rack wall all heads, as per Area 3 before soft capping.
- Internal AND external faces of wall to be re-pointed/consolidated.

- Area 1** - See detail 1 - See Structural Engineer's Detail. Oak lintel 120x120mm to inner face.
- Area 2** Re-build areas of stone wall where stones are loose, but in position. Secure and consolidate. Re-build approx. 3m<sup>3</sup>
- Area 3** Rough-rack rubble masonry gable wall head to match the wall core as closely as possible. The rough racking and pointing should be profiled in such way that rainwater will be shed off the wall head and ensuring that no pockets are formed where water could pond Area=6m<sup>2</sup>.
- Area 4** - Stonework in danger of collapse - Re-build wall area as indicated on photographs approx. 2m<sup>3</sup>. ANY TEMPORARY PROPPING SHOULD BE DESIGNED BY THE CONTRACTOR AND INSTALLED UNDER HIS DIRECTION.
- Area 5** - Rough rack and stabilize as per above - Re-build approx. 1.0m<sup>3</sup>.
- Area 6** - Re-build and consolidate wall head. Rough-rack wall head to match the wall core as closely as possible. The rough racking and pointing should be profiled in such way that rainwater will be shed off the wall head and ensuring that no pockets are formed where water could pond Re-build approx. 1.0m<sup>3</sup>.
- Area 7** - Infill area with existing stone and appropriate pinnings.
- Area 8 + 9 + 12 + 13** - Pinning stones to be driven into any large/washed out open joints towards the base of the wall as well at wall head and wall jambs to openings by mason with wooden mallet or timber shaft of a hammer. Any replaced or missing pinnings are to make physical contact prior to re-pointing to maintain the structural integrity of the wall and original appearance.
- Area 10** - wall face to be re-built with existing stone /pinnings/lime mortar to match existing. Re-build approx. 4m<sup>2</sup>.
- Area 11** - Prior to scraping the church interior ground level, salvage fallen stone for use in wall consolidation, clean off any cement mortar and re-use stones, bedding with lime mortar. No reduction to original floor level. Consolidate level with earth in situ under archaeological supervision. Any finds should be brought to the attention of the Archaeologist.
- Remove/cut back vegetation to below ground level and as far as is reasonably practical without interfering with wall structure or leaving a trip hazard. Plug any live roots. Area - approx. 60m<sup>2</sup>
- Lay Terram Weedguard/75mm washed river gravel to threshold level at doorway on South Elevation.
- Area 14** - Rough rack and stabilize - Re-build approx. 1.5m<sup>3</sup>. Minimal stonework to the west of the east jamb to be consolidated/re-built as necessary to allow the west jamb to be strengthened, providing a bearing for the existing stone outer lintel. The extent of the re-building works should be the minimum necessary to consolidate the wall and make it safe. Allow for 3no. 100mm wide x70mm deep concrete lintels and 1no. 120x120mm Oak lintel to inner face.



REVISIONS

Rev A. 20 06 2016 - Tender Issue to PKHT  
Rev B. 25 07 2016 - General Notes added  
Rev C. 04 08 2016 - Update Area 14

CLIENT  
Perth and Kinross Heritage Trust  
The Lodge  
4 York Place  
Perth  
PH2 8EP

PROJECT  
Rait Old Parish Church  
Rait  
Perthshire  
NGR: NO 1667 2227

SCALE  
1:25 @ A1

DATE  
April 2016

CAD FILE  
1148

DRAWN BY  
GM

DRAWING TITLE  
Proposed Plan

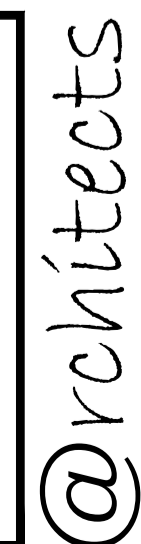

1148 WD 09 C