

THE ANCIENT MONUMENTS AND  
ARCHAEOLOGICAL AREAS ACT 1979

Entry in the Schedule of Monuments

1987

Re: The Monument known as  
Torr Righ Mor, hut circles and cultivation  
remains S of

in the Parish of Kilmory and County  
of Bute

Solicitor  
to the  
Secretary of State  
for Scotland  
New St Andrew's House  
Edinburgh

PAS 733

THE ANCIENT MONUMENTS AND ARCHAEOLOGICAL AREAS ACT 1979  
ENTRY IN THE SCHEDULE OF MONUMENTS

The monument known as Torr Righ Mor, hut circles and cultivation remains S of, and comprising a complex of hut circles, field systems and clearance cairns of the Bronze Age, the area to be scheduled measuring a maximum of 1690m by a maximum of 980m E to W, the area bounded by fences on N, E and S, excluding an area of forestry plantation 60m E-W and 670m N-S (hatched on the plan annexed), in the Parish of Kilmory and the County of Bute shown outlined in red on the Plan annexed and executed as relative hereto

[REDACTED]

[REDACTED] is hereby included in the Schedule of Monuments appearing to the Secretary of State for Scotland to be of national importance compiled and maintained by him under section 1(1) of the Ancient Monuments and Archaeological Areas Act 1979.

Given under the Seal of the Secretary of State for Scotland.

Assistant Secretary

Date 8 June 1987

Scottish Development Department  
Historic Buildings and Monuments  
20 Brandon Street  
Edinburgh  
EH3 5RA

REGISTERS OF SCOTLAND.  
GENERAL REGISTER OF SASINES.

COUNTY OF BUTE  
Book 570 Folio 182

Presented and Recorded on 11 JUN 1987

Register on behalf of the Secretary of State for Scotland in the Register of the County of Bute

[REDACTED]  
Solicitor, Edinburgh, Agent

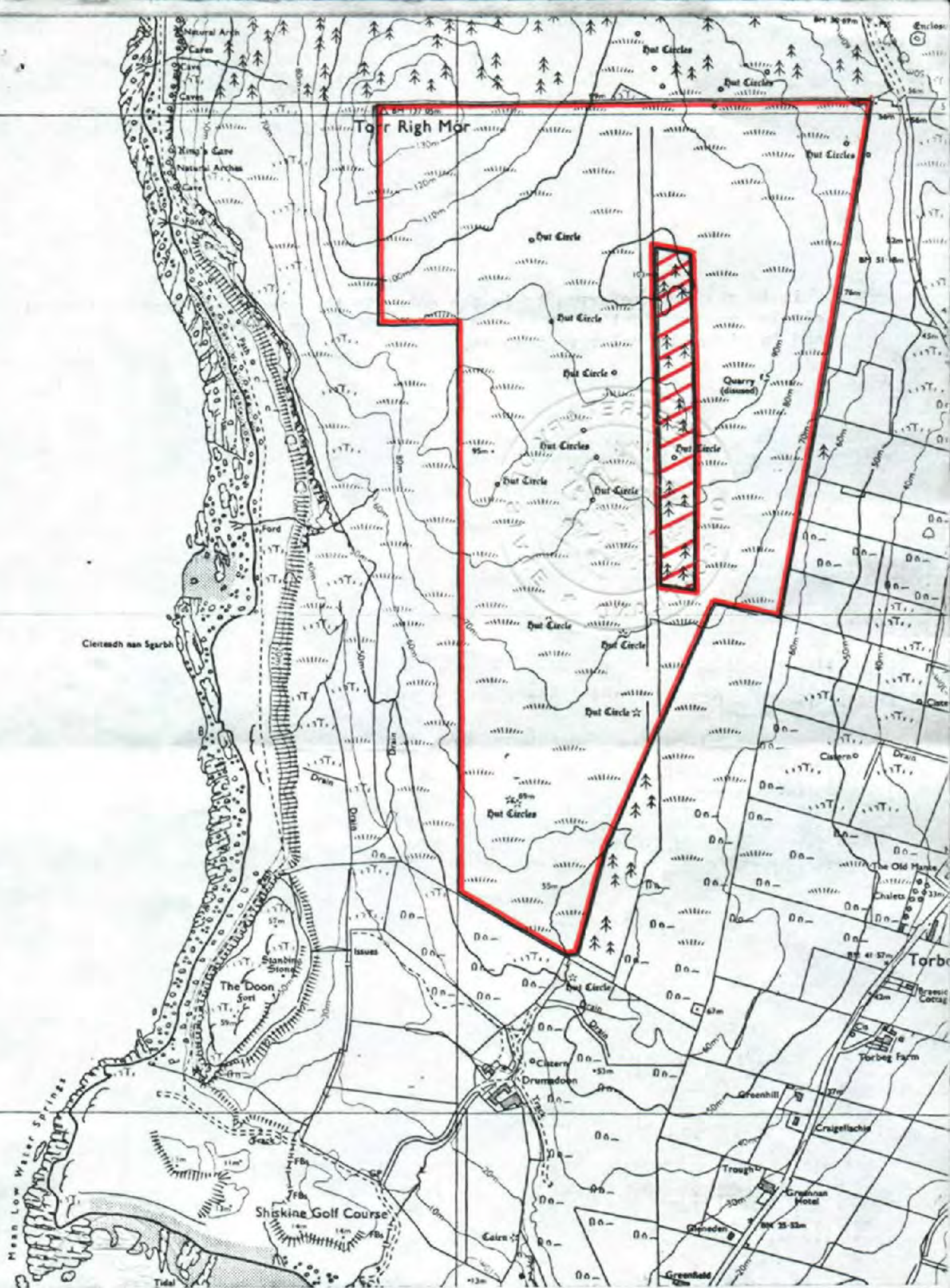

Torr Righ Mor, hut circles and cultivation remains S of

Kilmory Parish

Sheets NR 82 NE / NR 83 SE

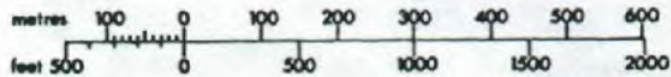

Scale 1:10,000

BU 570

183