N/S

THE ANCIENT MONUMENTS AND
ARCHAEOLOGICAL AREAS ACT 1979

Entry in the Schedule of Monuments

-8 DEC 1987
No. 061
FEE C £11.00

1987

Re: The Monument known as Calkin, settlements and cultivation terraces 300m N of

in the Parish of Langholm and County of Dumfries

37

File Ref: 635/35/RACM

Solicitor
to the
Secretary of State
for Scotland
New St Andrew's House
Edinburgh

EHS 7333

J2100903.077

THE ANCIENT MONUMENTS AND ARCHAEOLOGICAL AREAS ACT 1979
ENTRY IN THE SCHEDULE OF MONUMENTS

The monument known as Calkin, settlements and cultivation terraces 300m N of comprising a settlement of the Iron Age, a farmstead and field system of the pre-improvement period and cultivation terraces of uncertain age, the area to be scheduled measuring a maximum of 520m E-W by 235m N-S, the N and S edges defined by walls in part, the structure of all modern walls above ground being specifically excluded, in the Parish of Langholm and the County of Dumfries shown outlined in red on the Plan annexed and executed as relative hereto being part of [redacted] is hereby included in the Schedule of Monuments appearing to the Secretary of State for Scotland to be of national importance compiled and maintained by him under section 1(1) of the Ancient Monuments and Archaeological Areas Act 1979.

Given under the Seal of the Secretary of State for Scotland. Box 2

[redacted]

Assistant Secretary
Date 26 MARCH 1987

Scottish Development Department
Historic Buildings and Monuments
20 Brandon Street
Edinburgh
EH3 5RA

Register on behalf of the Secretary of State for Scotland in the Register of the County of Dumfries [redacted]
Solicitor, Edinburgh, Agent

DF 160

REGISTERS OF SCOTLAND.
GENERAL REGISTER OF SASINES.
COUNTY OF DUMFRIES.
Book 1850 Folio 160
Presented and Recorded on 8 DEC 1987

L2101506.027

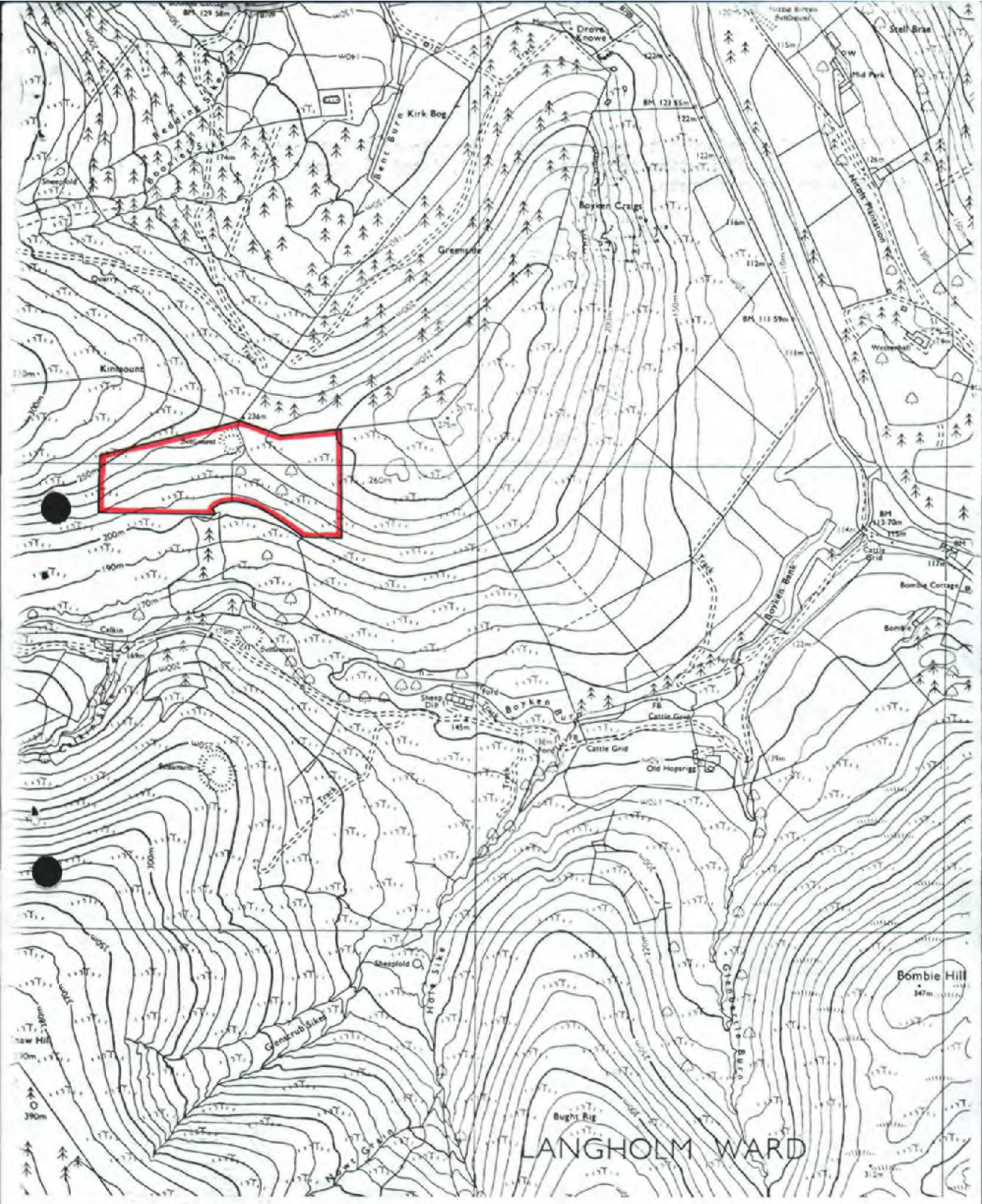

Calkin, settlements and cultivation terraces 300m N of

metres 100 0 100 200 300 400 500 600
feet 500 0 500 1000 1500 2000

Scale 1:10,000

Langholm Parish **Sheet NY 38 NW**

161

© Crown copyright reserved