

SOLICITOR TO
THE SECRETARY OF STATE FOR SCOTLAND
39 LAURISTON STREET
EDINBURGH, EH3 9DH

BY POST
24 APR 1970
10-10-30
117
B.C. CEI Jry

Presales

H

CERTIFICATE

of

SERVICE OF NOTICE

by

THE

SECRETARY OF STATE
FOR SCOTLAND

under

THE ANCIENT
MONUMENTS ACTS
1913 and 1931

2

1970

Affecting DREVA CRAIG, FORT,
SETTLEMENTS AND REMAINS OF
IRON AGE FIELD SYSTEM

J. S. DALGETTY
SOLICITOR
TO
THE SECRETARY OF STATE
FOR SCOTLAND

25/106 / 1A.



THE ANCIENT MONUMENTS ACTS, 1913 AND 1931

To [redacted] Owner of Monument comprising IRON AGE FORT, 3 Settlements and Celtic field system (under exception of solum of Muirfield to Dreva Road), part of Farm and lands of DREVA extending to 837 Acres and 6 Acres at DREVA MUIRBURN, all as shown hatched red on the plan annexed and

situated in the Parish of Stobo and County of Peebles

In accordance with the provisions of Section 6 of the Ancient Monuments Act, 1931, as read with the Transfer of Functions (Scottish Royal Parks and Ancient Monuments) Order, 1969, the Secretary of State hereby gives notice that it is his intention to include the Monument above specified in a list of monuments to be published by him under Section 12 of the Ancient Monuments Consolidation and Amendment Act, 1913.

Given under the Seal of the Secretary of State for Scotland

[redacted signature]
Assistant Secretary

SCOTTISH DEVELOPMENT DEPARTMENT,
(ANCIENT MONUMENTS),
ARGYLE HOUSE,
3, LADY LAWSON STREET,
EDINBURGH, EH3 9SD.

20th November 1969.

RECORDS OF SCOTLAND.
GENERAL INDEX OF SIGNES.
COUNTY OF PEEBLES.

Book 297 Folio 126
Presented and Recorded on 24th April 1970

I Alexander McIntosh Thomson, Chief Executive Officer, being an officer duly authorised by the Secretary of State in that behalf hereby certify that the notice of which the foregoing is a duplicate together with a copy of the plan annexed and signed as relative hereto was served on the before named [redacted]

by posting on the twentieth day of November 19 69 between the hours of 10 o'clock and 11 o'clock fore noon at the Tollcross Post Office, Edinburgh, a copy of the same to him

[redacted signature]

Solicitor,
Edinburgh, Agent.
DE 15043/2 TBL

STOBO

Dreva Hill

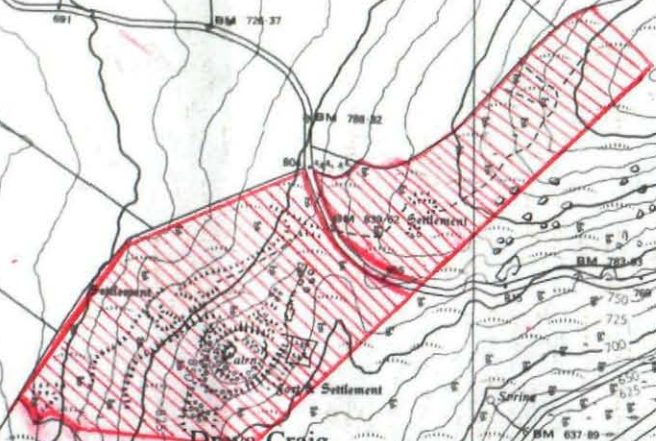

Dreva Craig

This is the plan referred to in my Certificate of Service of Notice affecting Iron Age Fort, 3 settlements & Celtic Field System on farms land of Dreva dated 20 NOV 1969 and is signed as relative thereto.

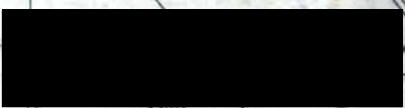

DREVA CRAIG, FORT, SETTLEMENTS AND REMAINS OF IRON AGE FIELD SYSTEM

CROWN COPYRIGHT RESERVED

0 1000 2000 3000 FEET

36

Stobo Miles

10 Metres

93.000

LAT 55° 36'

F3