

Set

THE ANCIENT MONUMENTS AND  
ARCHAEOLOGICAL AREAS ACT 1979

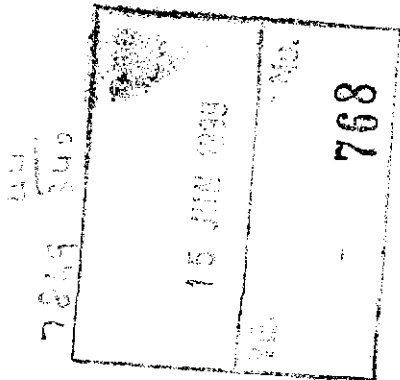

Entry in the Schedule of Monuments

*18* *11*

1999

Re: The Monument known as  
Kirkhope Tower, barmkin and barmkin wall  
S of

in the Parish of Kirkhope and  
County of Selkirk

Search Sheet No: 7869

Solicitor  
to the  
Secretary of State  
for Scotland  
Victoria Quay  
Edinburgh

THE ANCIENT MONUMENTS AND ARCHAEOLOGICAL AREAS ACT 1979  
ENTRY IN THE SCHEDULE OF MONUMENTS

The monument known as Kirkhope Tower, barmkin and barmkin wall S of comprises the barmkin and barmkin wall associated with Kirkhope Tower. The area to be scheduled is nearly rectangular in shape with maximum dimensions of 45m N-S by 65m E-W, to include the barmkin and its wall. Excluded from the scheduling is that section of the barmkin which forms part of the S elevation of Kirkhope Tower. The monument, which lies in the Parish of Kirkhope and the County of Selkirk as shown outlined in red on the Plan annexed and executed as relative hereto



included in the Schedule of Monuments appearing to the Secretary of State for Scotland to be of national importance compiled and maintained by him under section 1(1) of the Ancient Monuments and Archaeological Areas Act 1979.

Given under the Seal of the Secretary of State for Scotland.

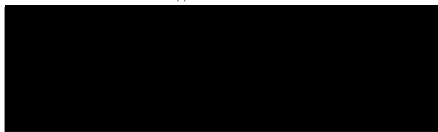

Assistant Secretary  
Date 3 MARCH 1999

Historic Scotland  
Longmore House  
Salisbury Place  
EDINBURGH  
EH9 1SH

Register on behalf of the Secretary of State for Scotland in the Register of the County of Selkirk.



Solicitor, Edinburgh, Agent

MFA03004

REGISTERS OF SCOTLAND  
GENERAL REGISTER OF SASINES  
COUNTY OF SELKIRK  
FICHE 55 FRAME 15  
PRESENTED & RECORDED ON 15 JUN 1999

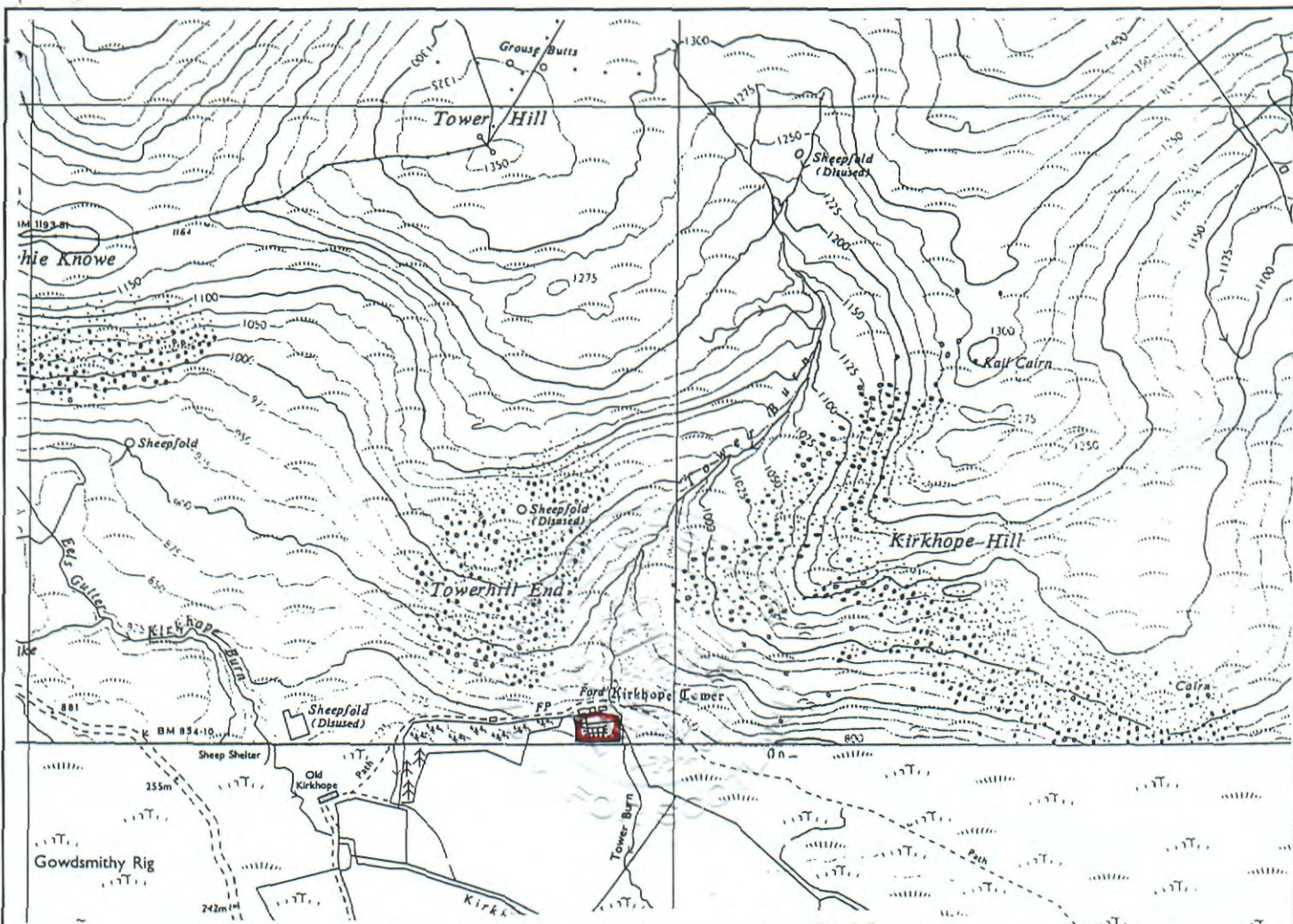

This is the plan referred to in the entry in the Schedule affecting Kirkhope Tower, barmkin and barmkin wall S of, dated 3 MARCH 1999 and is signed as relative thereto.

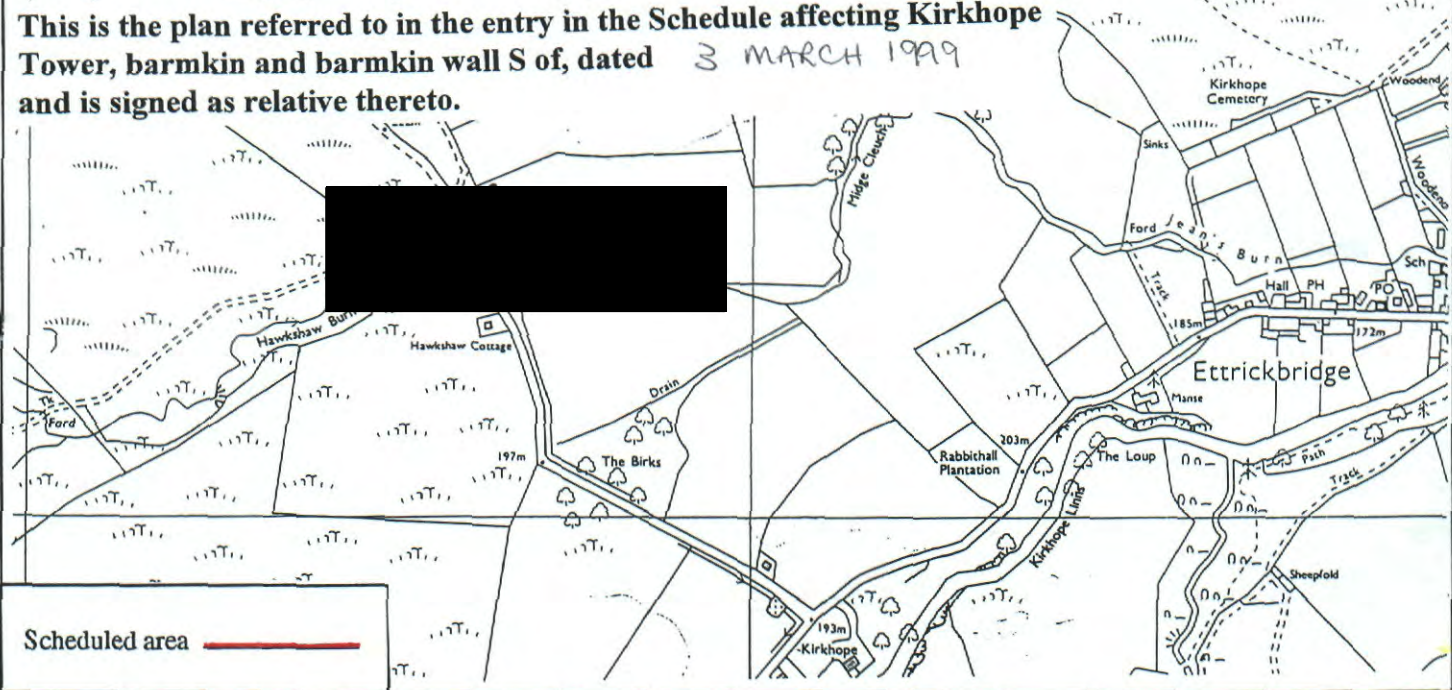

**Kirkhope Tower, barmkin and barmkin wall S of**  
**Kirkhope Parish**

↑  
**N**  
Sheet: NT32NE

**Scale 1:10,560**  
0 100 200 300 Metres  
500 0 500 1000 Feet  
© Crown copyright reserved