

Stone indent required below W1-08

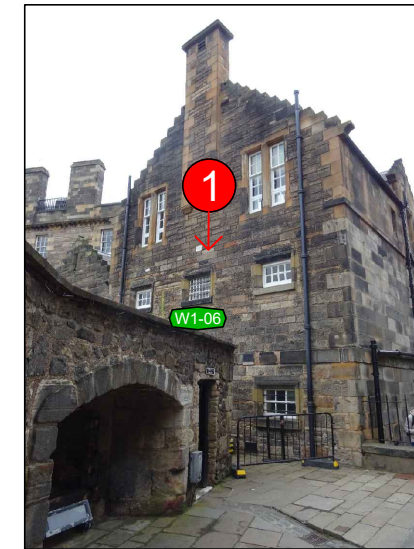

South elevation with location of stone indent required above W1-06

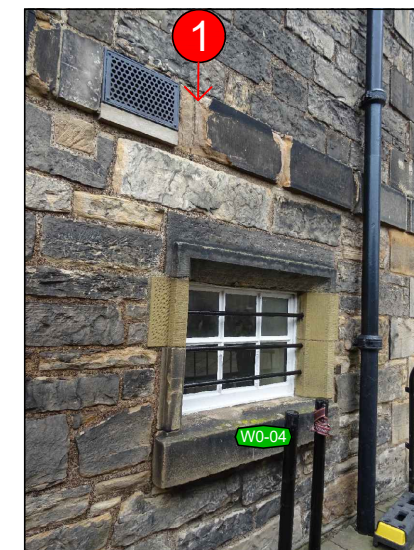

Indent required above W0-04 on string course

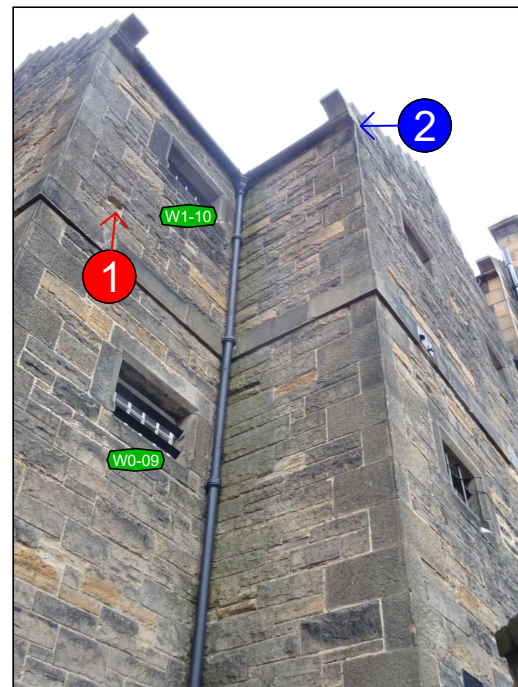

Location of stone indent required below W1-10, and fractured stone on the stepped gable

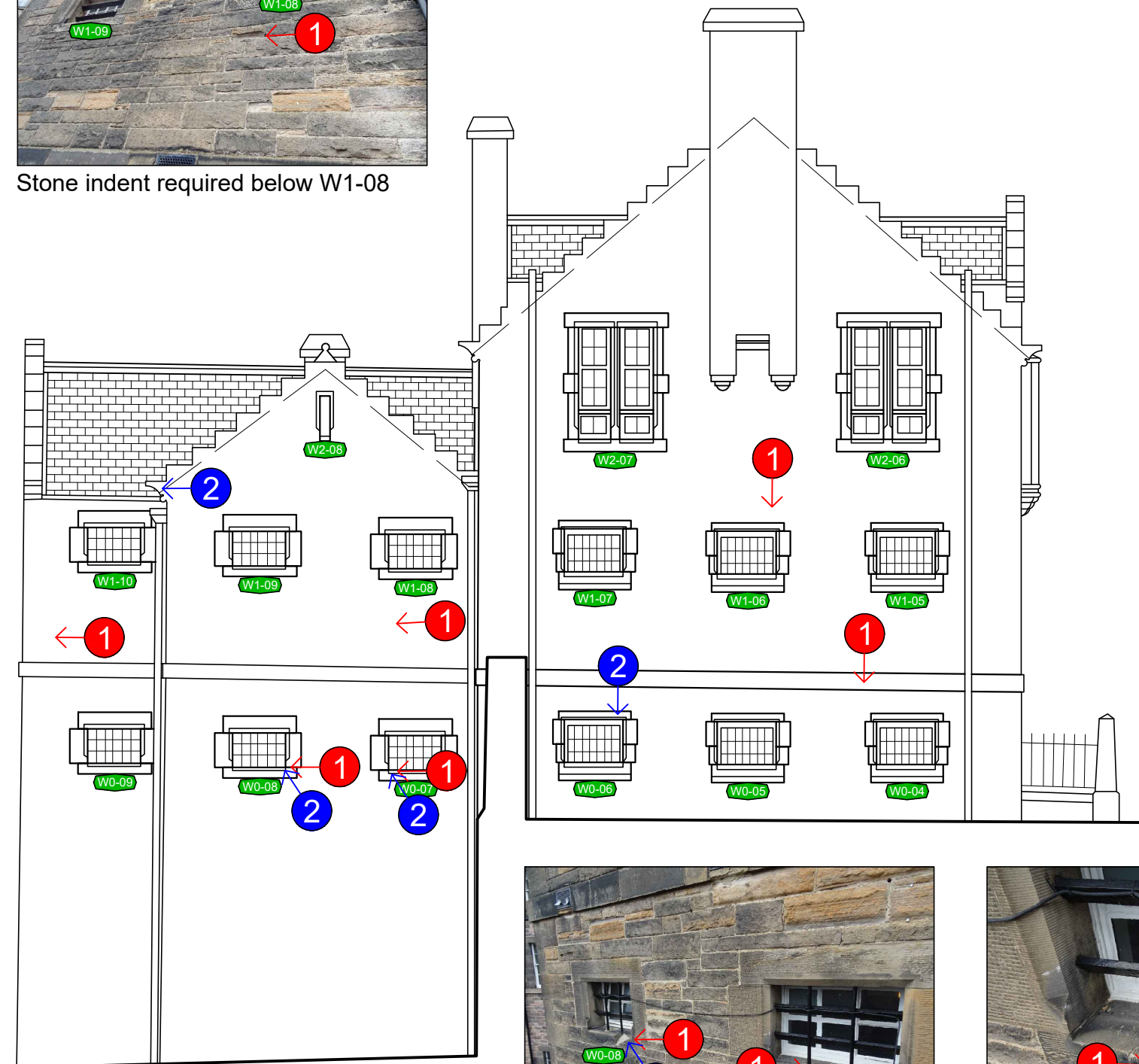

Military Prison - South Elevation
(Scale 1:100)

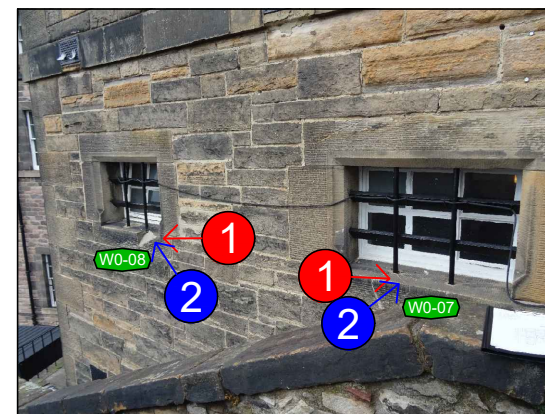

Fractured stone and indent required at both W0-08 and W0-07

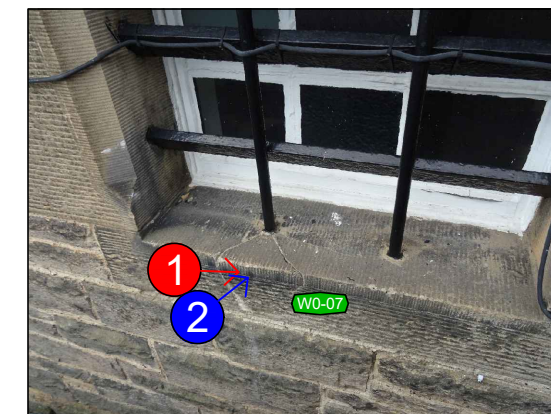

Fractured cill at W0-07

Key

- 1 Indent required
- 2 Fractured stone
- 3 Vent grille missing
- 4 Existing mortar
- 5 Iron arch supports, prepare and redecorate

For scope of the proposed conservation works see the SCHEDULE OF CONSERVATION WORKS 2023.

For joinery conservation works, see Military Prison Joinery Refurbishment 2023.

Masonry to be inspected from scaffold and any defects reported to the DA for further instruction. It is anticipated that a maximum of 60% of the facade areas will need repointing. Mortar mix to match existing, based on mortar analysis.

All cast iron and lead rainwater goods will be inspected and repaired if necessary.

Slated roof slopes, flashings, skewes etc. to be inspected, and any remedial works to match existing.

***Do not scale from drawing**

MILITARY PRISON CONSERVATION WORKS SOUTH ELEVATION SMC

BUILDING	Edinburgh Castle
PROJECT	Military Prison Conservation Work to Military Prison



PROJECT DRAWING NUMBER	PIC222R-OER-SMC-20230815-10005-V0100-Sou
SCALE	1:100 @ A3
DATE	15th August 2023
ARCHITECT	Bruce Chandler
DRAWN BY	David Nicol
ARCHIVE NUMBER	-----

Historic Environment Scotland - Scottish Charity No. SC045925

