

4657

THE ANCIENT MONUMENTS AND
ARCHAEOLOGICAL AREAS ACT 1979

Entry in the Schedule of Monuments

RE
80792
CE 11.00

1989

Re: The Monument known as
Culnacraigh, hut circle 450m NNW of

in the Parish of Knockbain and County
of Ross and Cromarty

John G. G. G. G. G.

2524

File Ref:

Solicitor
to the
Secretary of State
for Scotland
New St Andrew's House
Edinburgh

FAS 7247

THE ANCIENT MONUMENTS AND ARCHAEOLOGICAL AREAS ACT 1979
ENTRY IN THE SCHEDULE OF MONUMENTS

The monument known as Culnacraigh, hut circle 450m NNW of comprises the remains of a circular house (a hut circle) measuring 10.5m in diameter between the centres of a grass covered wall 2m thick, situated in a clearing in a forestry plantation. The area to be scheduled measures 30m in diameter and consists of the hut circle and an area around it in which traces of activities associated with its construction and use will survive. The monument, which lies in the Parish of Knockbain and the County of Ross and Cromarty as shown outlined in red on the Plan annexed and executed as relative hereto and which forms part of the subjects described in the

[REDACTED] is hereby included in the Schedule of Monuments appearing to the Secretary of State for Scotland to be of national importance compiled and maintained by him under section 1(1) of the Ancient Monuments and Archaeological Areas Act 1979.

Given under the Seal of the Secretary of State for Scotland.

[REDACTED]
Assistant Secretary

Date 21 January 1989

Scottish Development Department
Historic Buildings and Monuments
20 Brandon Street
Edinburgh
EH3 5RA

Register on behalf of the Secretary of State for Scotland in the Register of the County of Ross and Cromarty

[REDACTED]
Solicitor, Edinburgh, Agent

RC 1258

P2100802.068

REGISTERS OF SCOTLAND.
GENERAL REGISTER OF SASINES.
COUNTY OF ROSS & CROMARTY.
Book 1258 Folio 23
Presented and Recorded on 21 FEB 1989

23

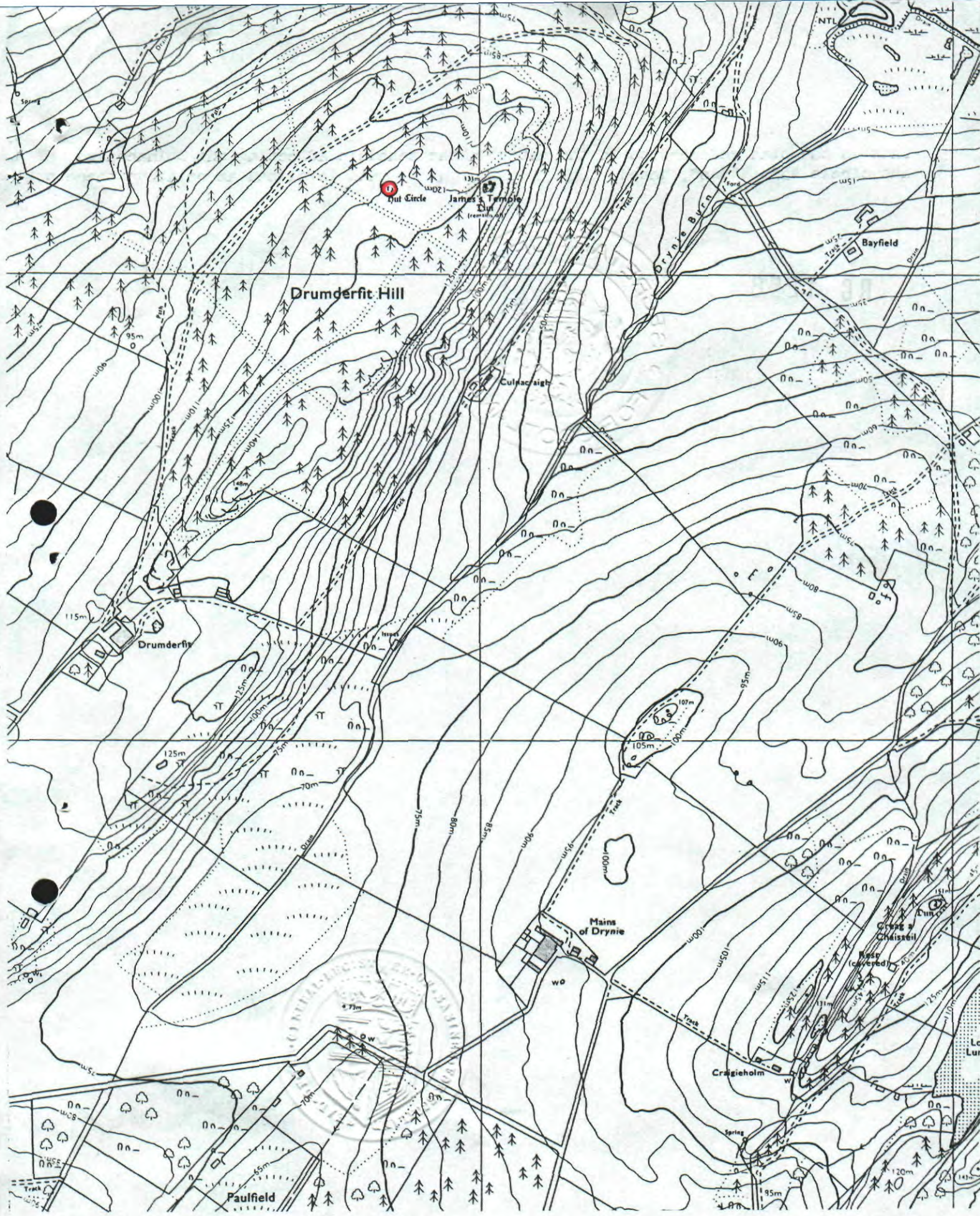

Culnacraigh, hut circle
 50m NNW of

Scale : 1/10 000

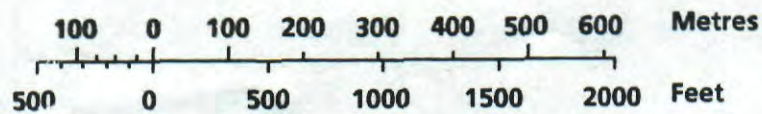

Knockbain Parish **RG 1258**

Sheet: **NH 65 SE**

© Crown copyright reserved
 24