

**[1] Andrew Hay's House (Custodian House) - South Elevation**  
Kitchen door to private back garden.  
Note chimney stack to be used for extraction flue.

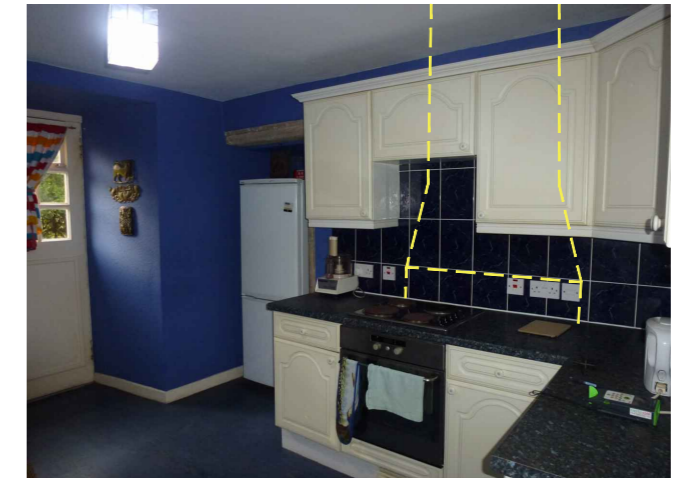

**[2] Kitchen as existing: East wall**  
East wall built in circa 1960's during last kitchen renovation



**[3] Kitchen as existing: West wall**  
No extraction at electric hob.  
Note the remains of a now blocked passage behind fridge. Opening hatch at door to back garden is the only ventilation in the kitchen.  
Approximate location of fireplace behind shown in yellow.

Notes:  
DO NOT SCALE: Plan and section based on archival drawings and are for illustrative purposes only  
  
Kitchen layout and services as existing today were built in mid 1960's.

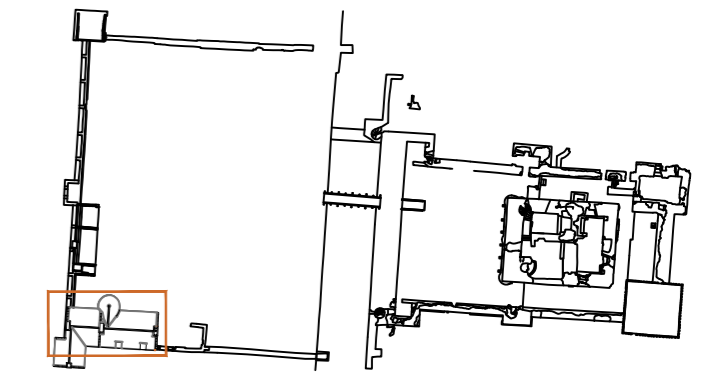

**SITE PLAN** Location of works  
Scale 1:1500

Revisions:  
REV A 21/01/2020 [ES]: Crawl space height decreased

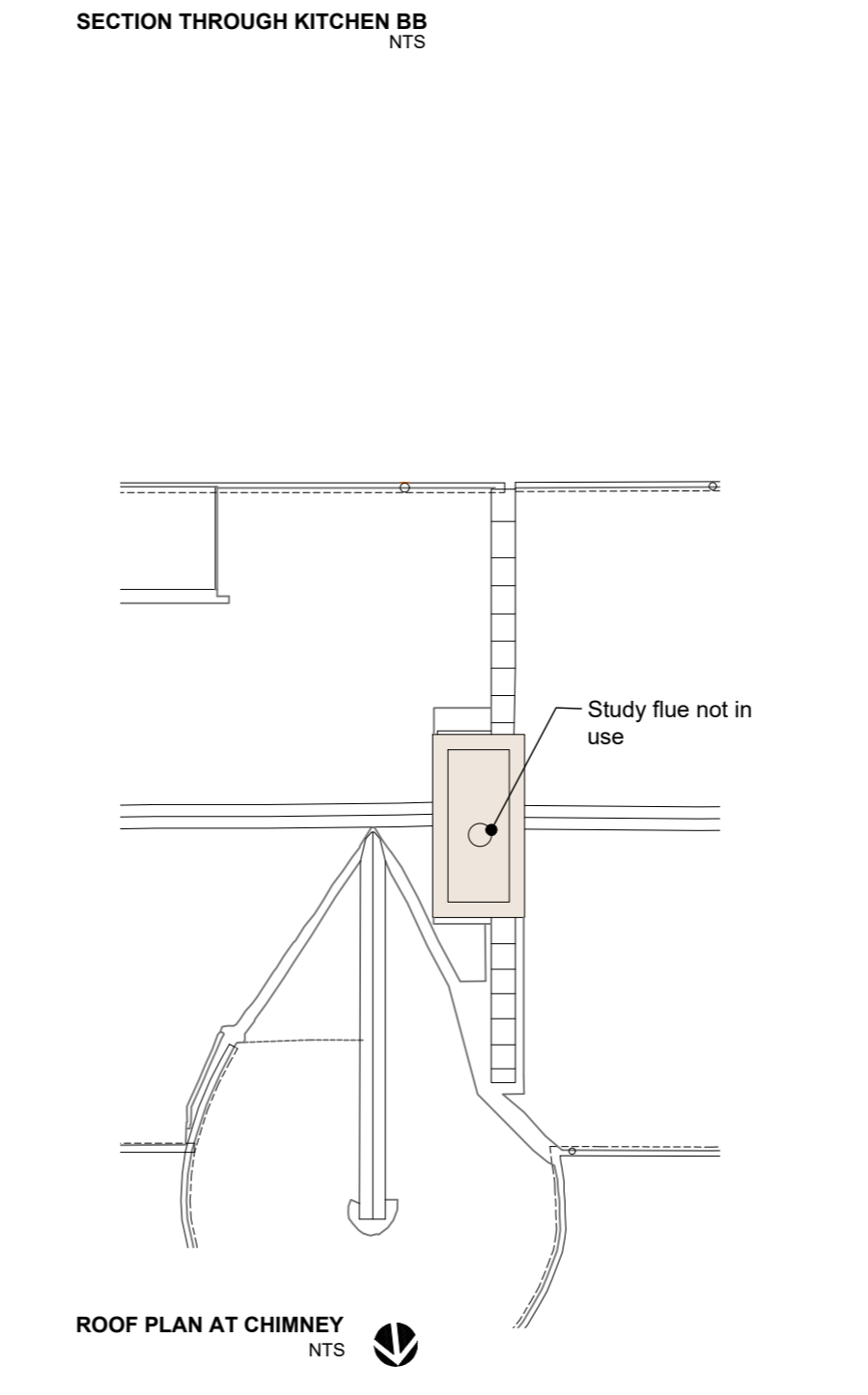
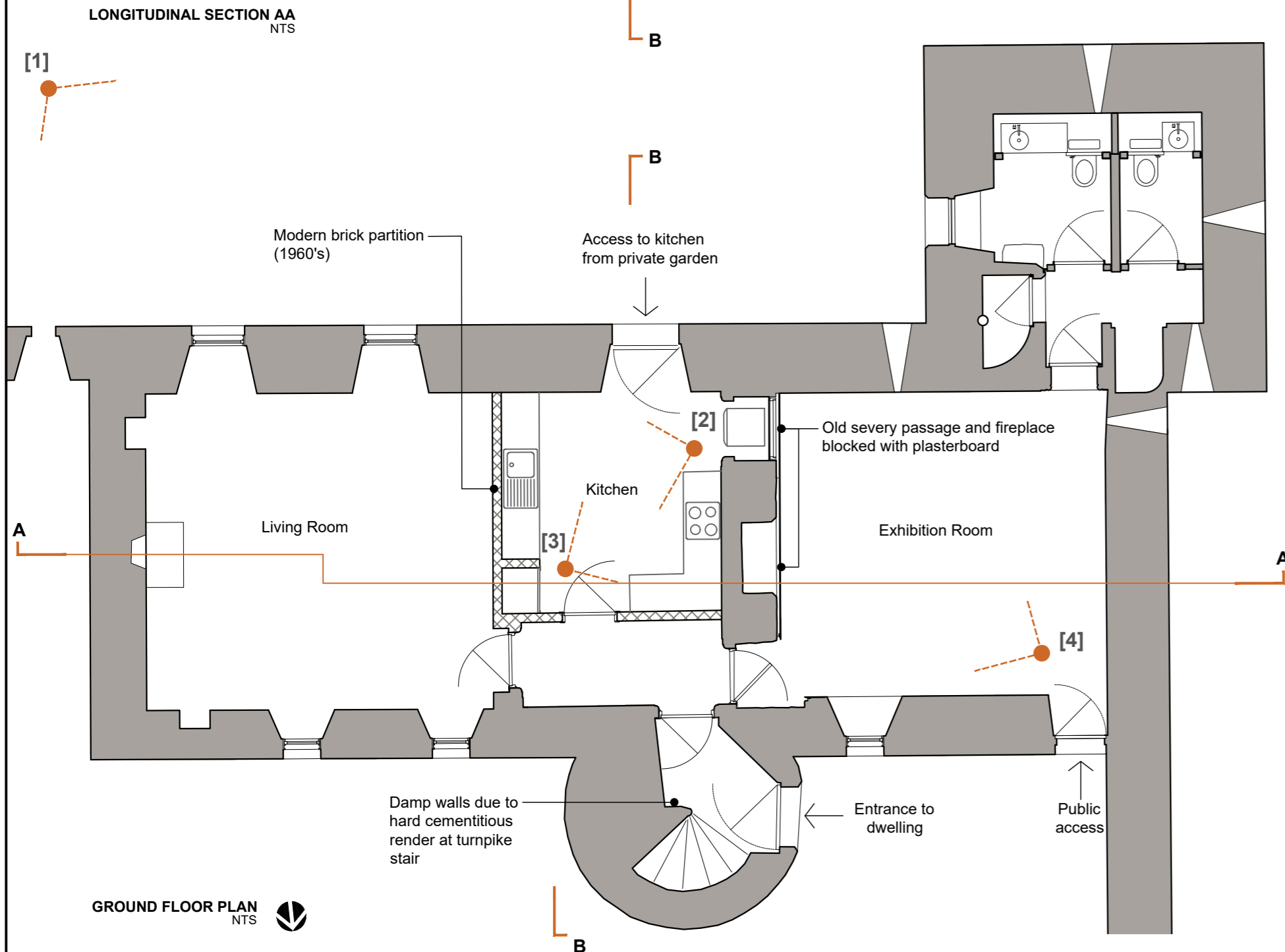

**ROOF PLAN AT CHIMNEY**  
NTS

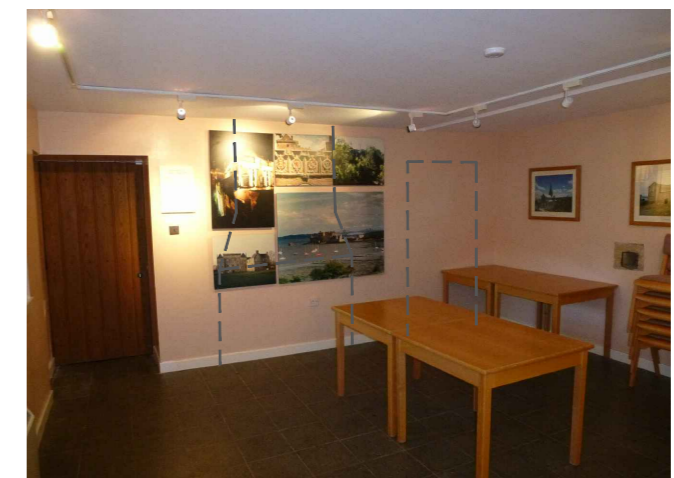

**[4] Exhibition Room.** Room giving access to visitor's toilets.  
New fire door to Custodian's House installed in 2008.  
Approximate location of a fireplace and a servant door behind plasterboard shown with dotted line.

**SMC**

MONUMENT	CRAIGNETHAN CASTLE
PROJECT	Hay's House Kitchen Upgrade As Existing



PROJECT DRAWING NUMBER  
**118-191204-001 REV A**

SCALE	NTS @ A2	ARCHITECT	I Lambie
DATE	19/12/2019	DRAWN BY	E Sanchez
ARCHIVE NUMBER	-		