

revision	date	note
A	23/10/16	Issued per meeting of 23.10.2016
B	26/10/16	Issued per meeting of 26.10.2016. Additional notes added.

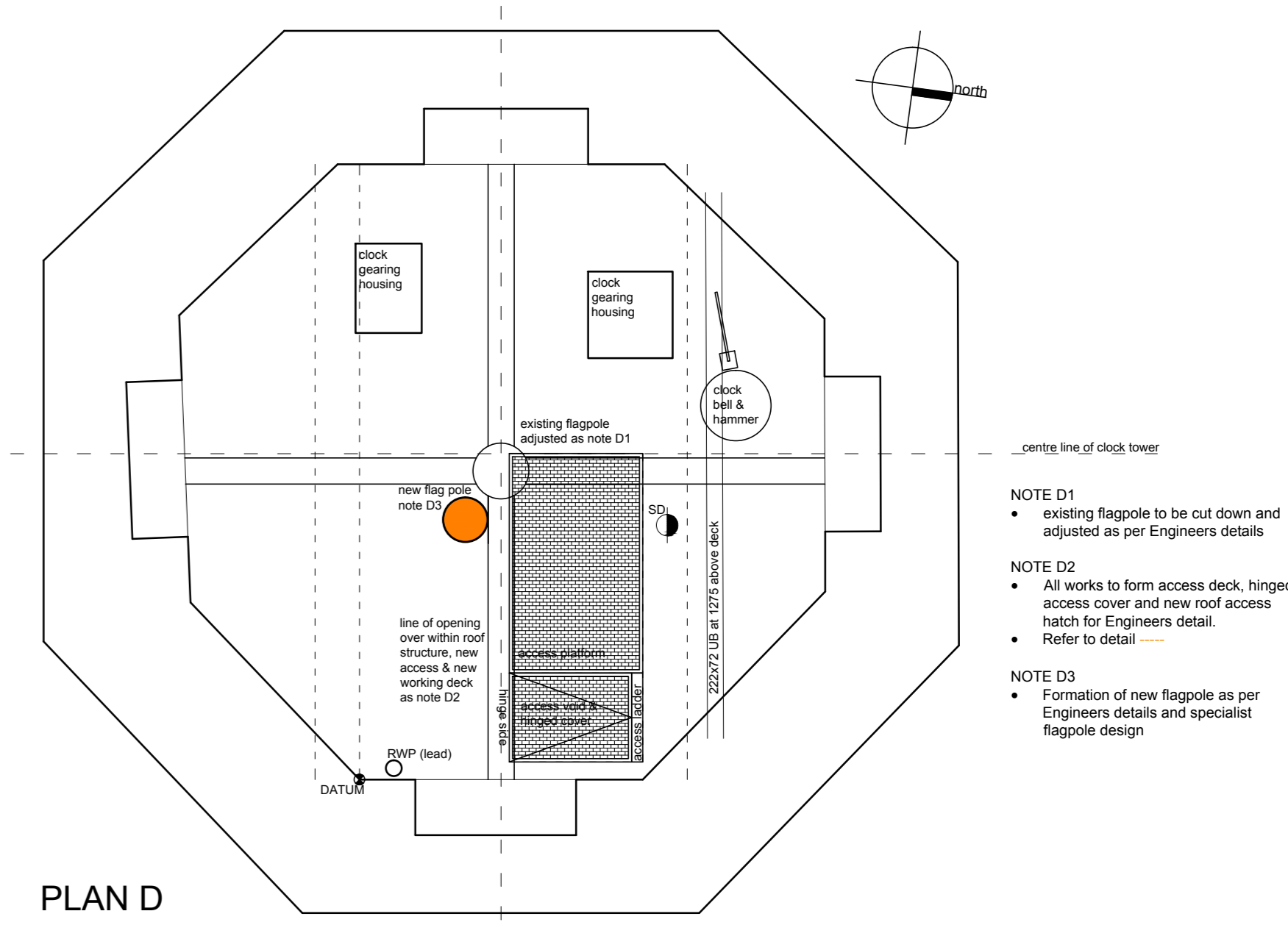
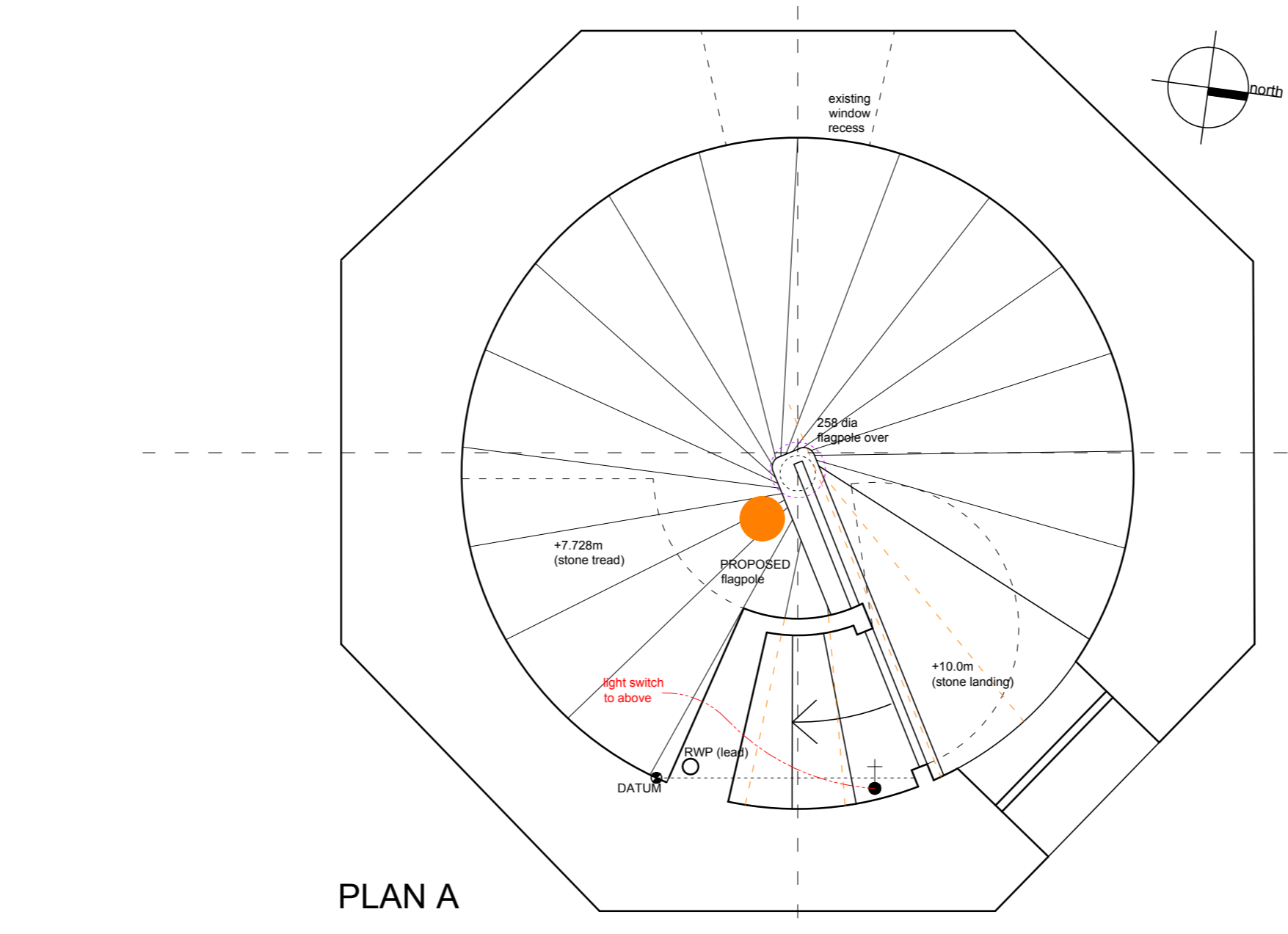
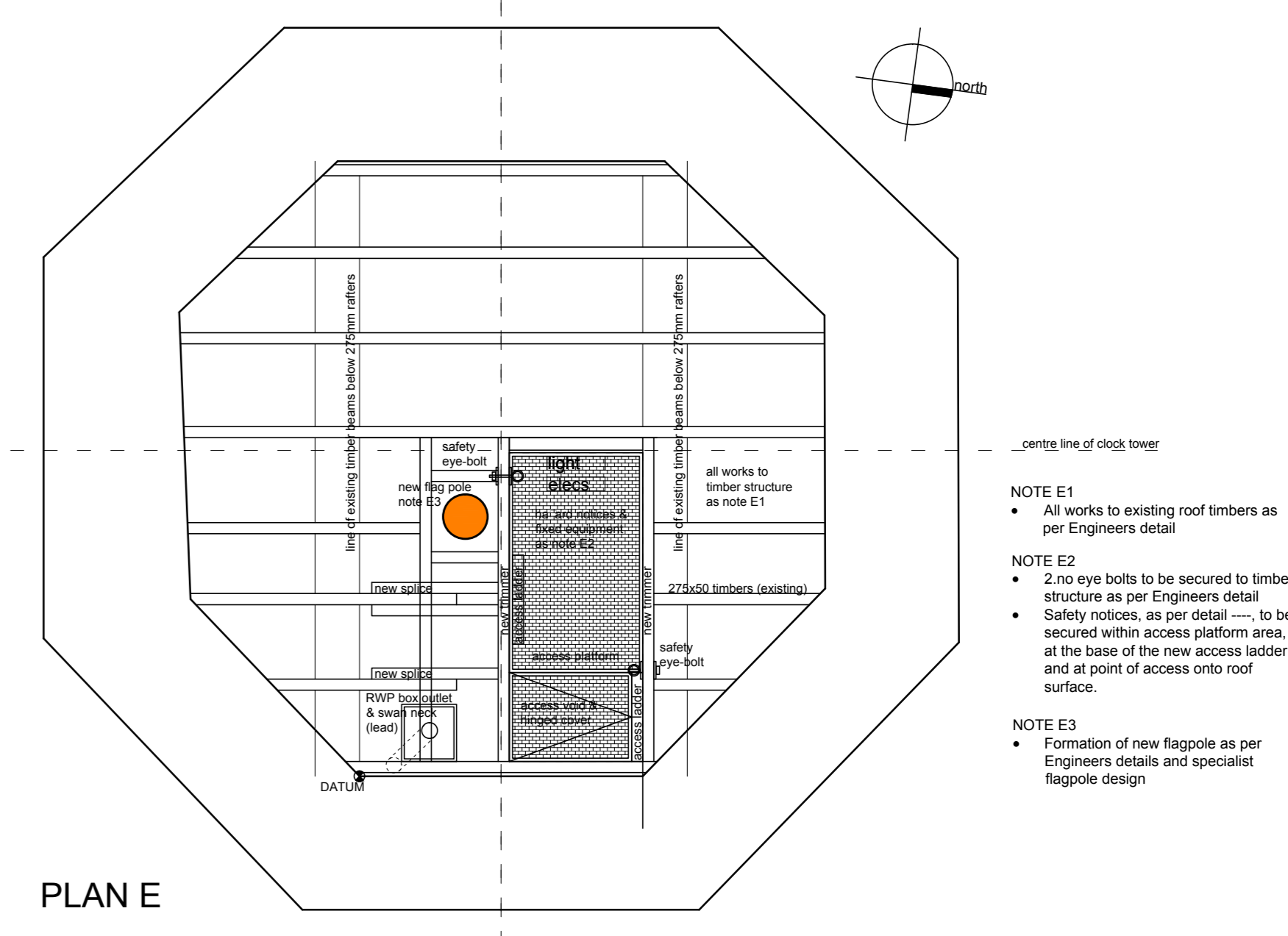
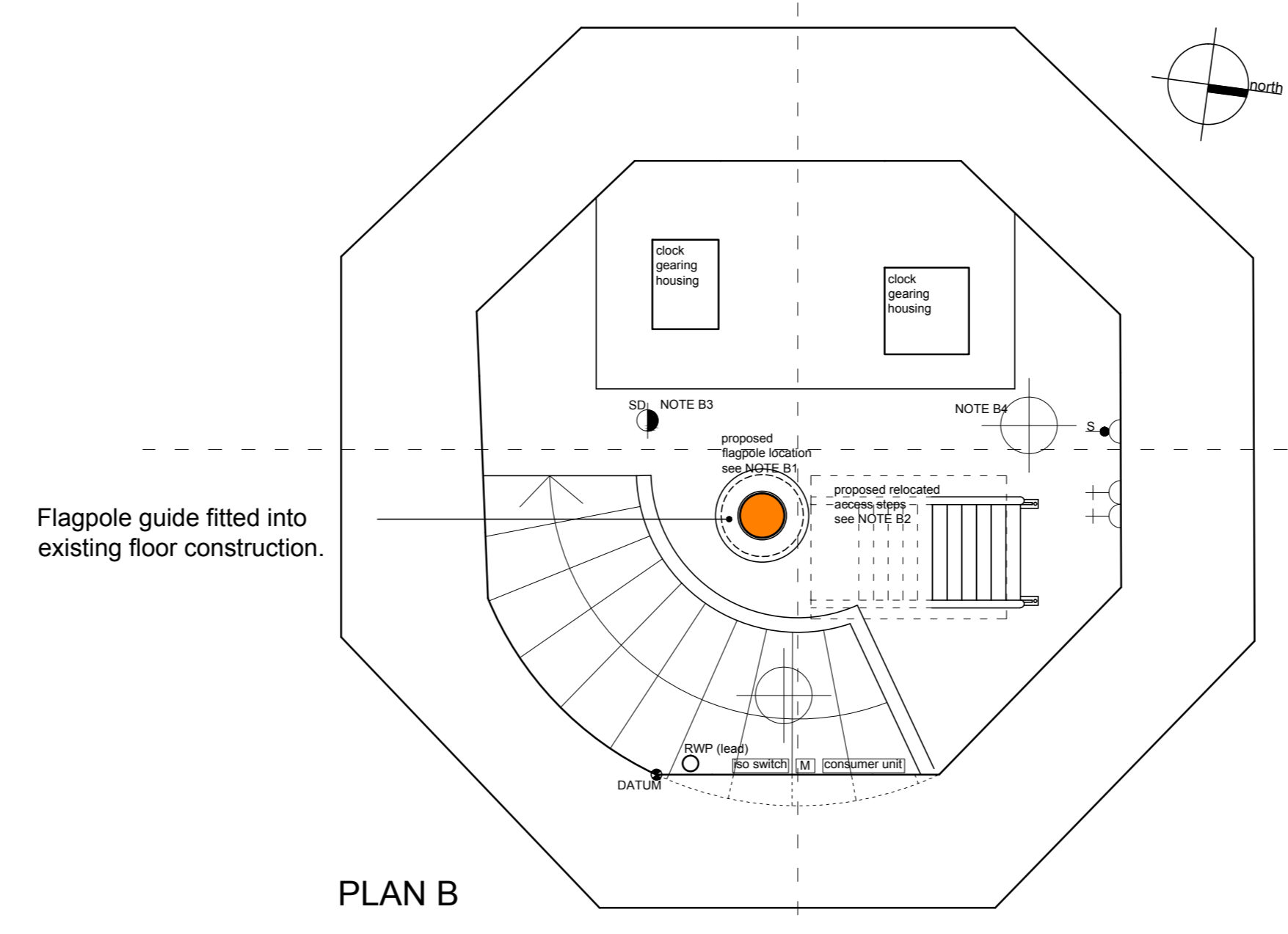
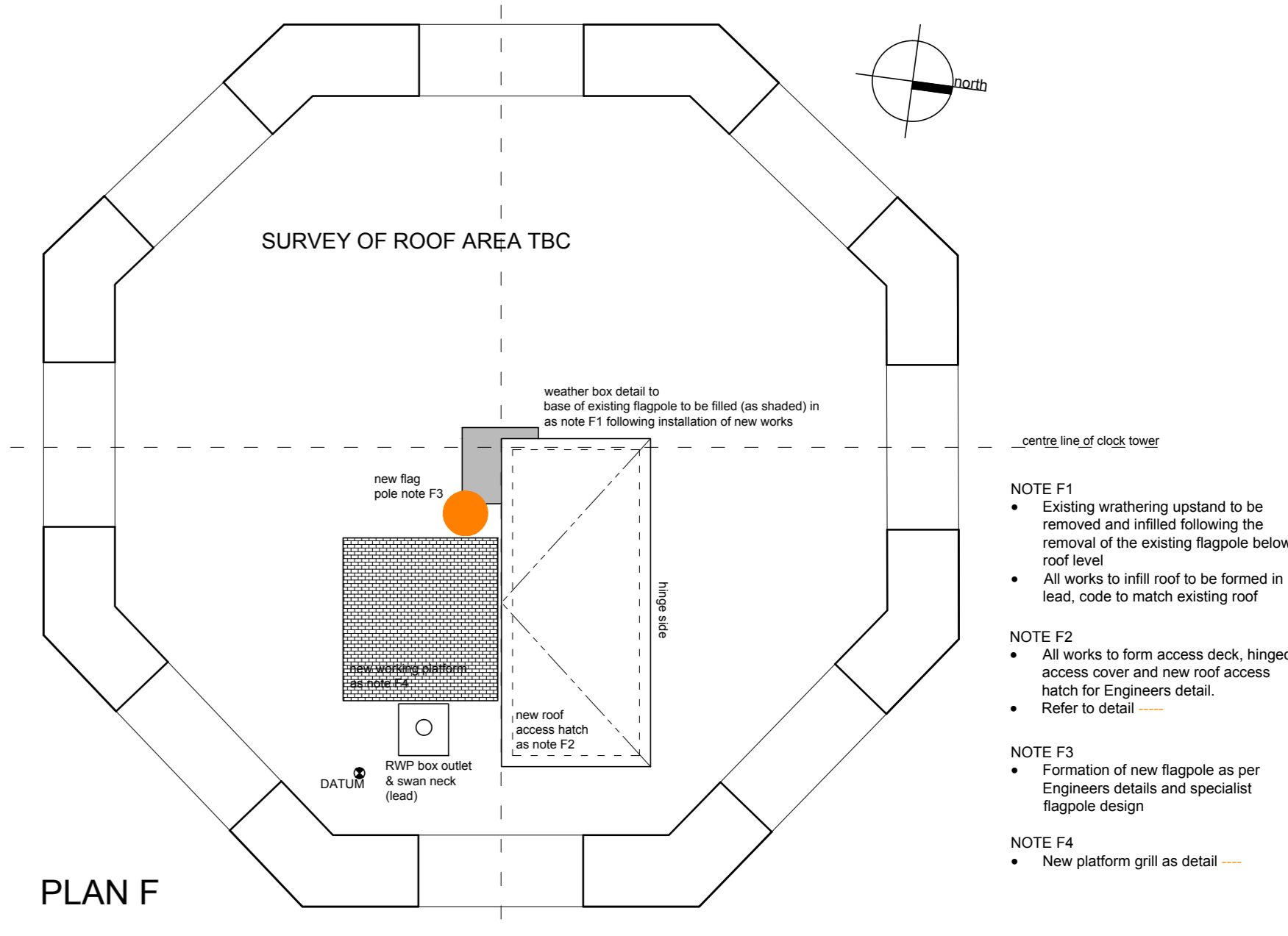
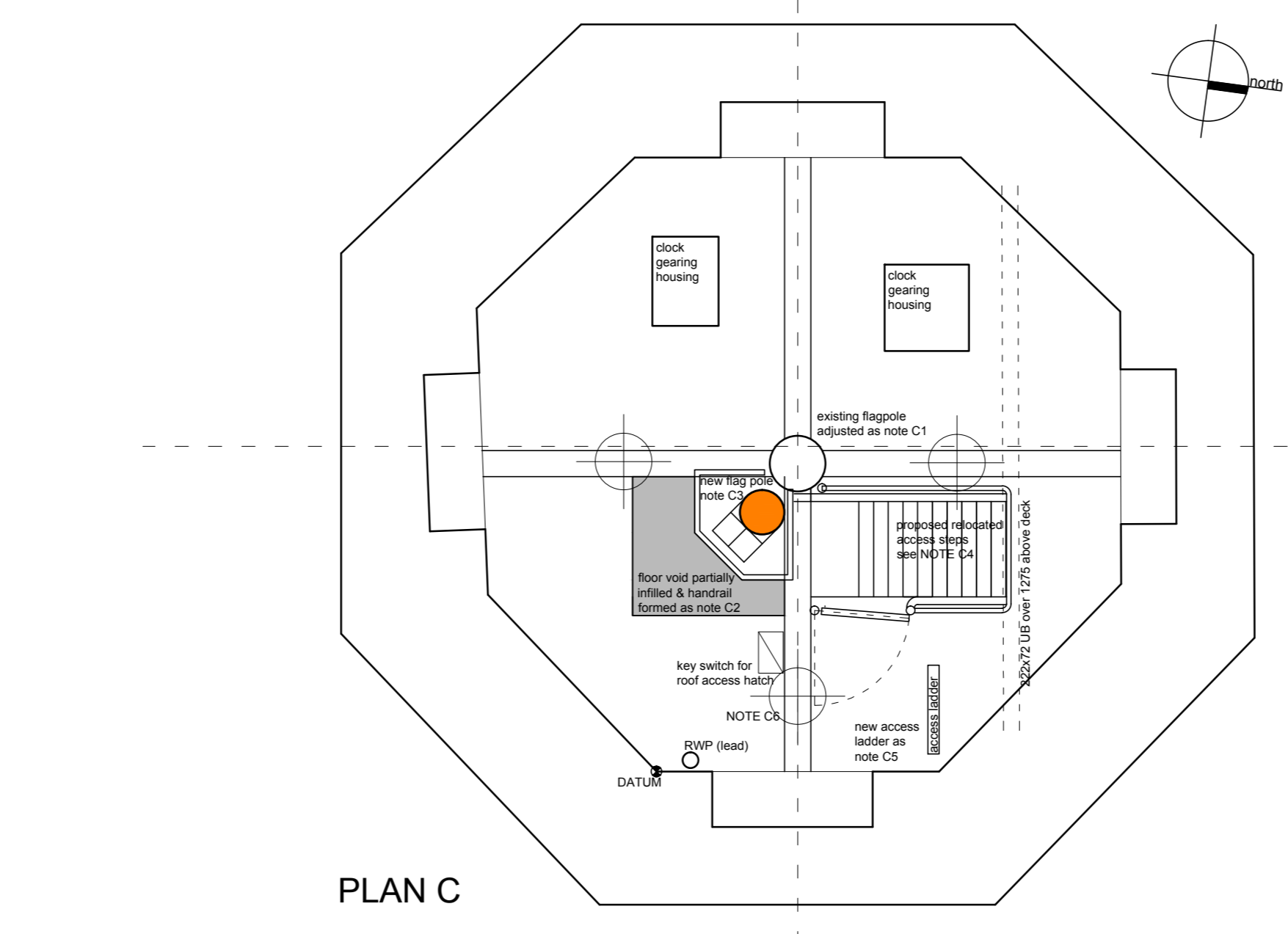
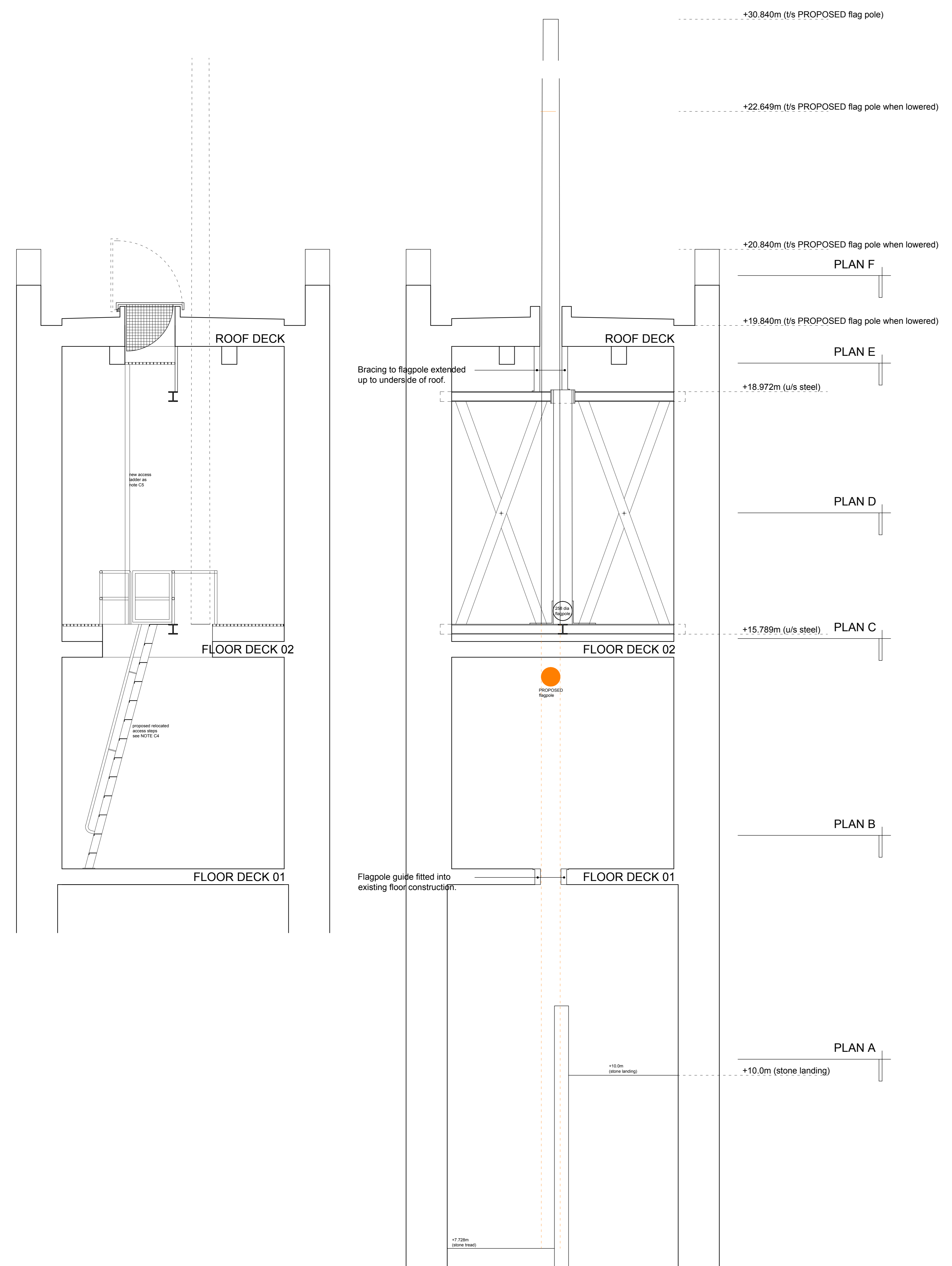

GENERAL NOTES:

GENERAL NOTES:
All works relating to the fabrication and installation of the new flagpole, base shoe, safety wires and hand winch assemblies to be completed by:
Edinburgh Flags - Contact - Mr Ian Temple - eald 0131 463 1135
Full and detailed fabrication drawings must be provided for co-ordination and comment prior to any manufacture.

for information

CONVERY PRENTLY ARCHITECTS
20 High Chapin Road, Glasgow, G4 9JF
0141 221 0200

CLIENT DIO / Carillon Arney
PROJECT EDINBURGH CASTLE CLOCK TOWER replacement of existing flat pole

DRAWING FLOOR PLANS & SECTIONS AS PROPOSED showing location of replacement flagpole

PAPER SIZE: A0	SCALE: 1:25	DATE: 16 Sept
DRAWING NUMBER: 400_020	REVISION: B	

General Notes:

Do not scale from this drawing- refer only to stated dimensions. If in doubt request clarification from this office. This drawing, and associated copyright, is the property of Convery Prently Architects Ltd.

revision	date	note
-	00/00/00	Revision Notes

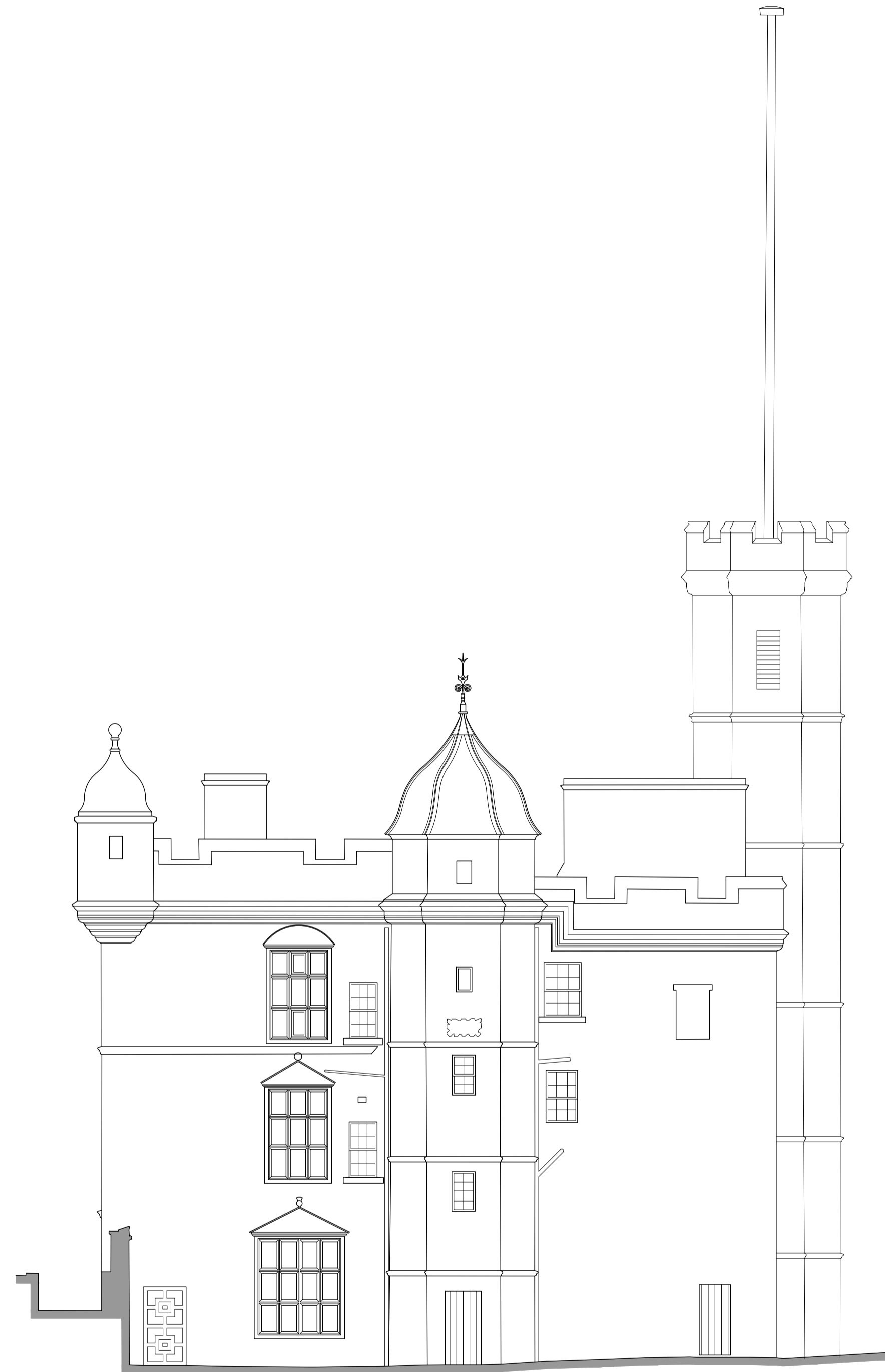

EXISTING NORTH ELEVATION

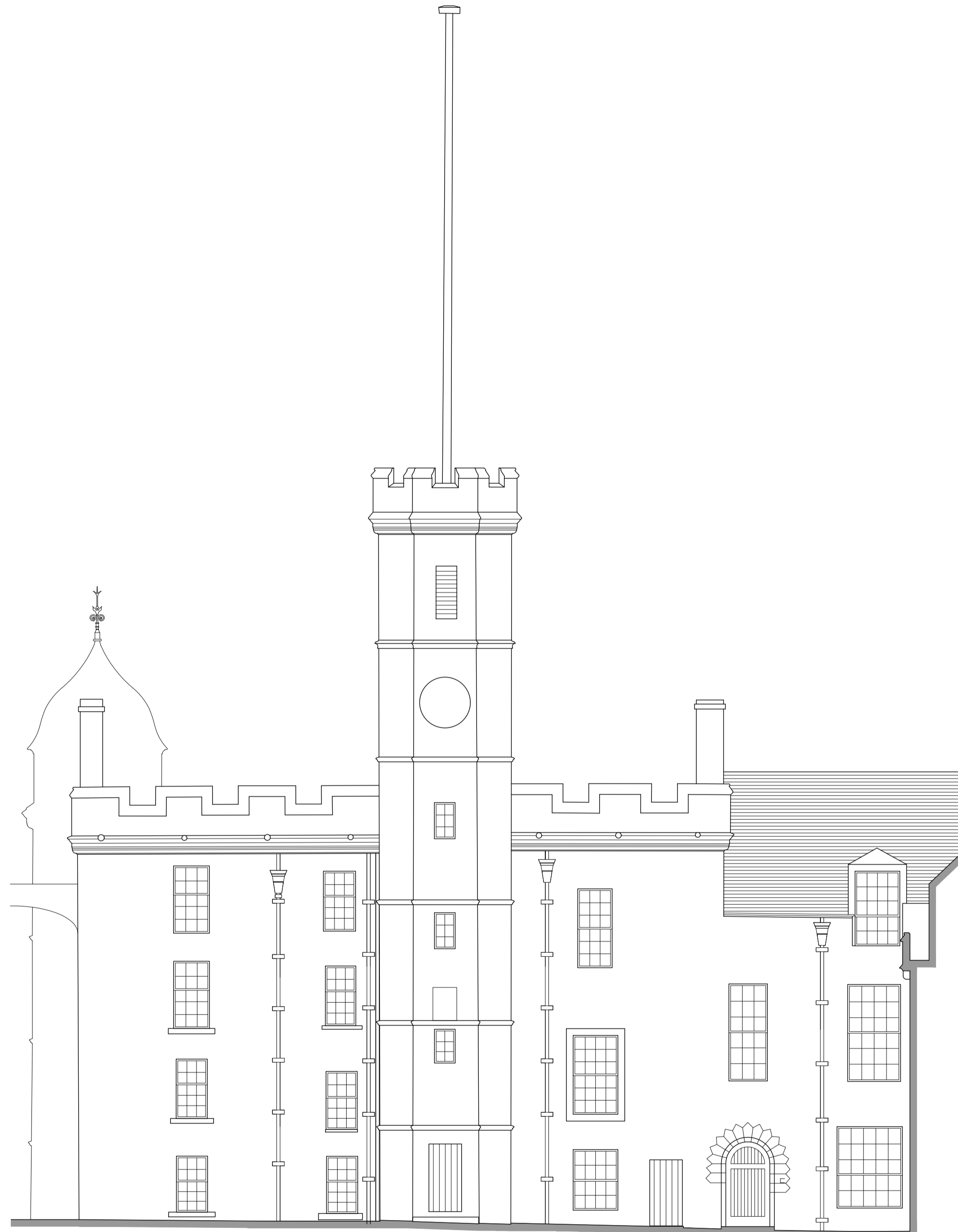

EXISTING WEST ELEVATION

for information

CONVERY PRENTLY
ARCHITECTS
20 High Craighall Road, Glasgow, G4 9UD
www.converyprently.co.uk 0141 237 1718

CLIENT DIO / Carillion Arney
PROJECT EDINBURGH CASTLE
CLOCK TOWER
replacement of existing flat pole

DRAWING EXISTING ELEVATIONS 1
showing clock tower & flagpole

PAPER SIZE	SCALE	DATE
A1	1:100	16 Sept
DRAWING NUMBER	REVISION	
400_200	-	

General Notes:

Do not scale from this drawing- refer only to stated dimensions. If in doubt request clarification from the office. This drawing, and associated copyright, is the property of Convery Prently Architects Ltd.

revision	date	note
-	00/00/00	Revision Notes

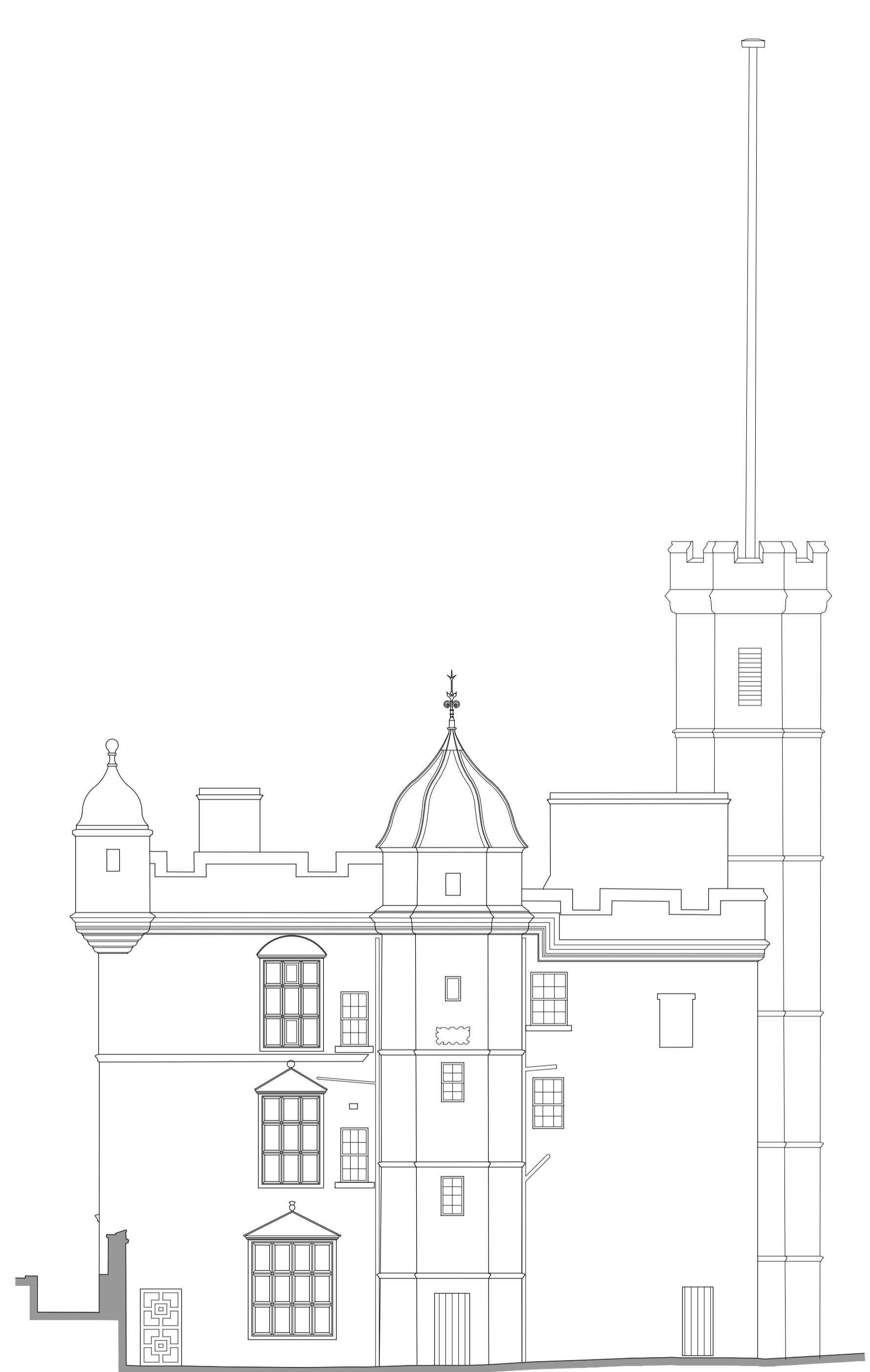

EXISTING NORTH ELEVATION

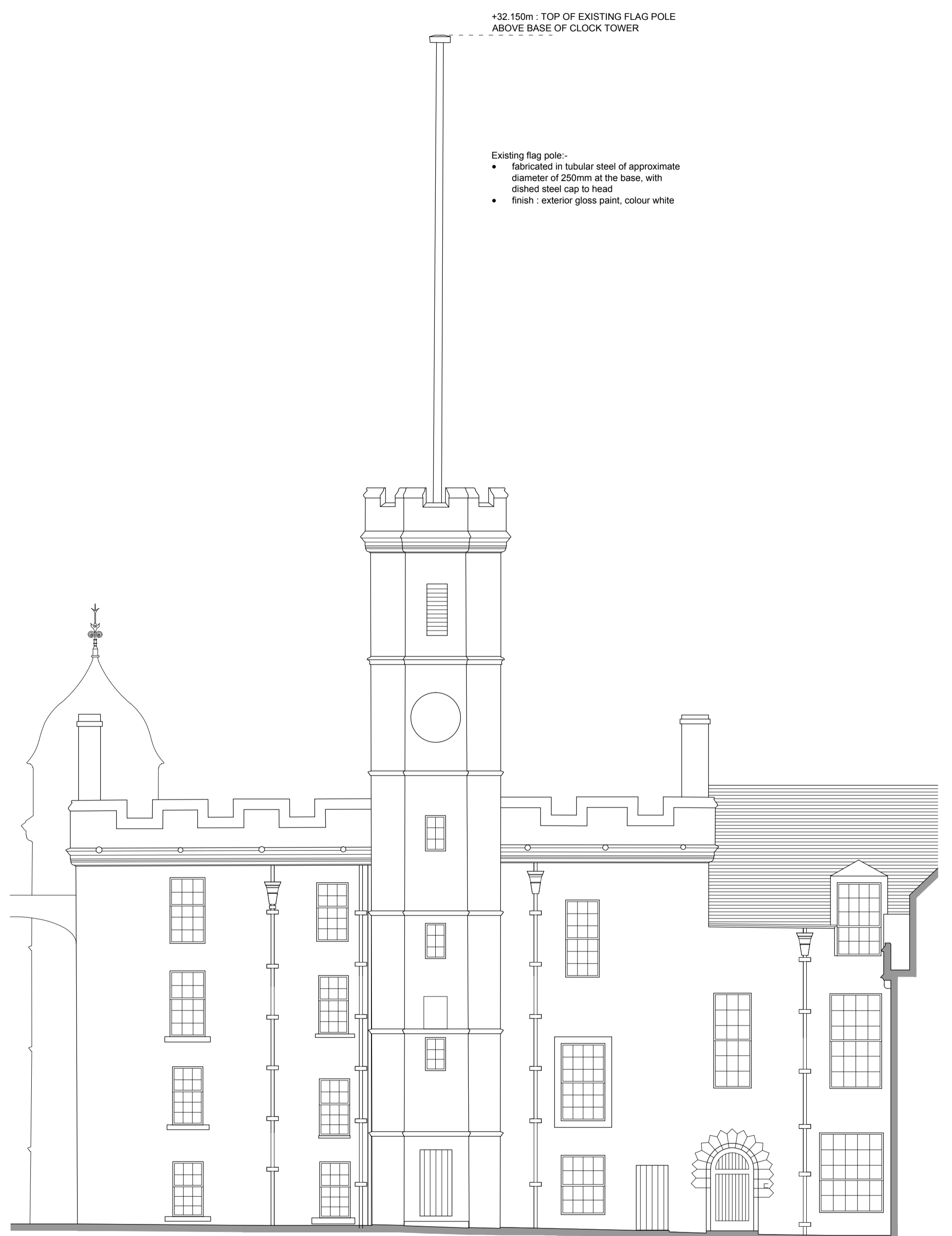

EXISTING WEST ELEVATION

+32.150m : TOP OF EXISTING FLAG POLE
ABOVE BASE OF CLOCK TOWER

- Existing flag pole:-
- fabricated in tubular steel of approximate diameter of 250mm at the base, with dished steel cap to head
 - finish : exterior gloss paint, colour white

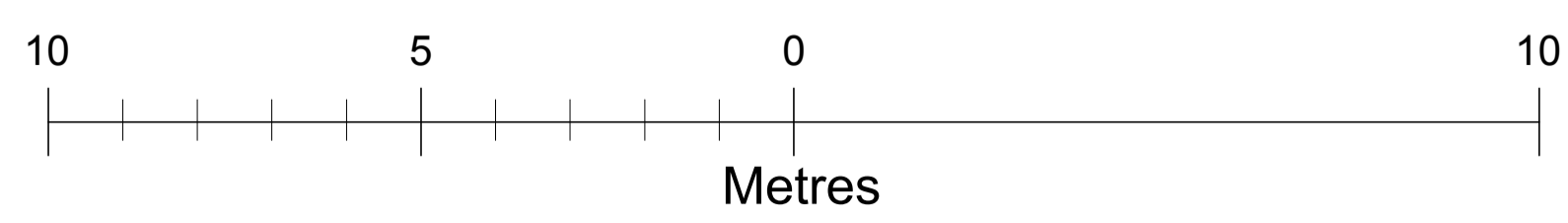

planning		
CONVERY PRENTLY ARCHITECTS		
<small>20 High Craighall Road, Glasgow, G4 9JD www.converyprently.co.uk 0141 232 1718</small>		
CLIENT	DIO / Carrillon Arney	
PROJECT	EDINBURGH CASTLE CLOCK TOWER replacement of existing flat pole	
DRAWING	EXISTING ELEVATIONS 1 showing clock tower & flagpole	
PAPER SIZE	SCALE	DATE
A1	1:100	16 Sept
DRAWING NUMBER	REVISION	
400_200	<input type="checkbox"/>	

General Notes:

Do not scale from this drawing- refer only to stated dimensions. If in doubt request clarification from this office. This drawing, and associated copyright, is the property of Convery Prently Architects Ltd.

revision	date	note
-	00/00/00	Revision Notes

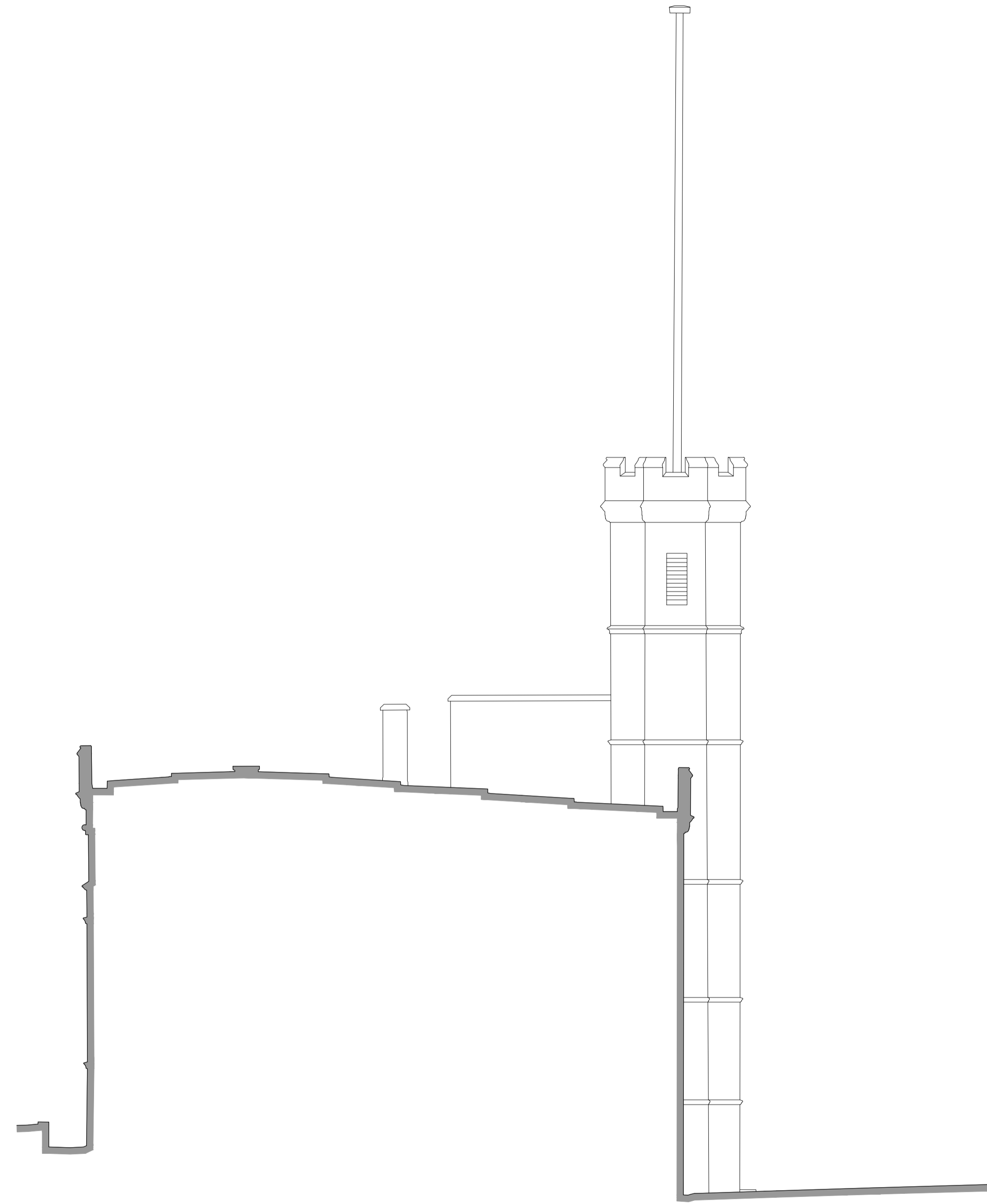

EXISTING SECTIONAL ELEVATION

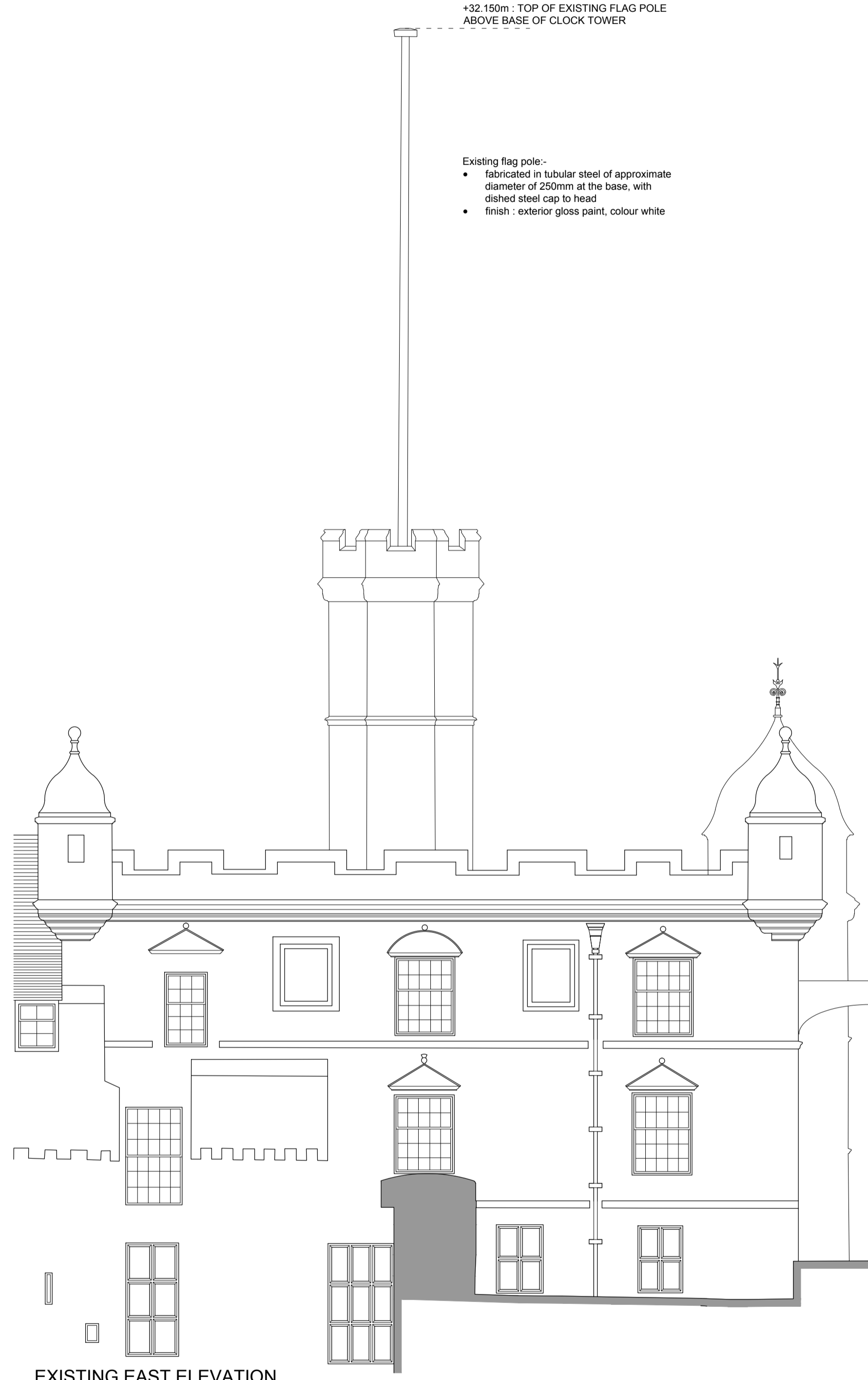

EXISTING EAST ELEVATION

+32.150m : TOP OF EXISTING FLAG POLE
ABOVE BASE OF CLOCK TOWER

- Existing flag pole:-
- fabricated in tubular steel of approximate diameter of 250mm at the base, with dished steel cap to head
 - finish : exterior gloss paint, colour white

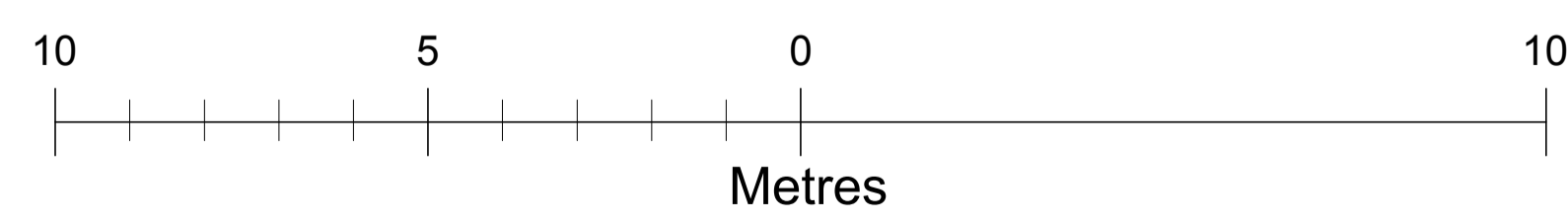

planning		
CONVERY PRENTLY ARCHITECTS		
<small>20 High Craighall Road, Glasgow, G4 9JD www.converyprently.co.uk 0141 232 1718</small>		
CLIENT	DIO / Carillion Arney	
PROJECT	EDINBURGH CASTLE CLOCK TOWER replacement of existing flat pole	
DRAWING	EXISTING ELEVATIONS 2 showing clock tower & flagpole	
PAPER SIZE	SCALE	DATE
A1	1:100	16 Sept
DRAWING NUMBER	REVISION	
400_201	□	

General Notes:

Do not scale from this drawing- refer only to stated dimensions. If in doubt request clarification from this office. This drawing, and associated copyright, is the property of Convery Prenty Architects Ltd.

revision	date	note
-	00/00/00	Revision Notes

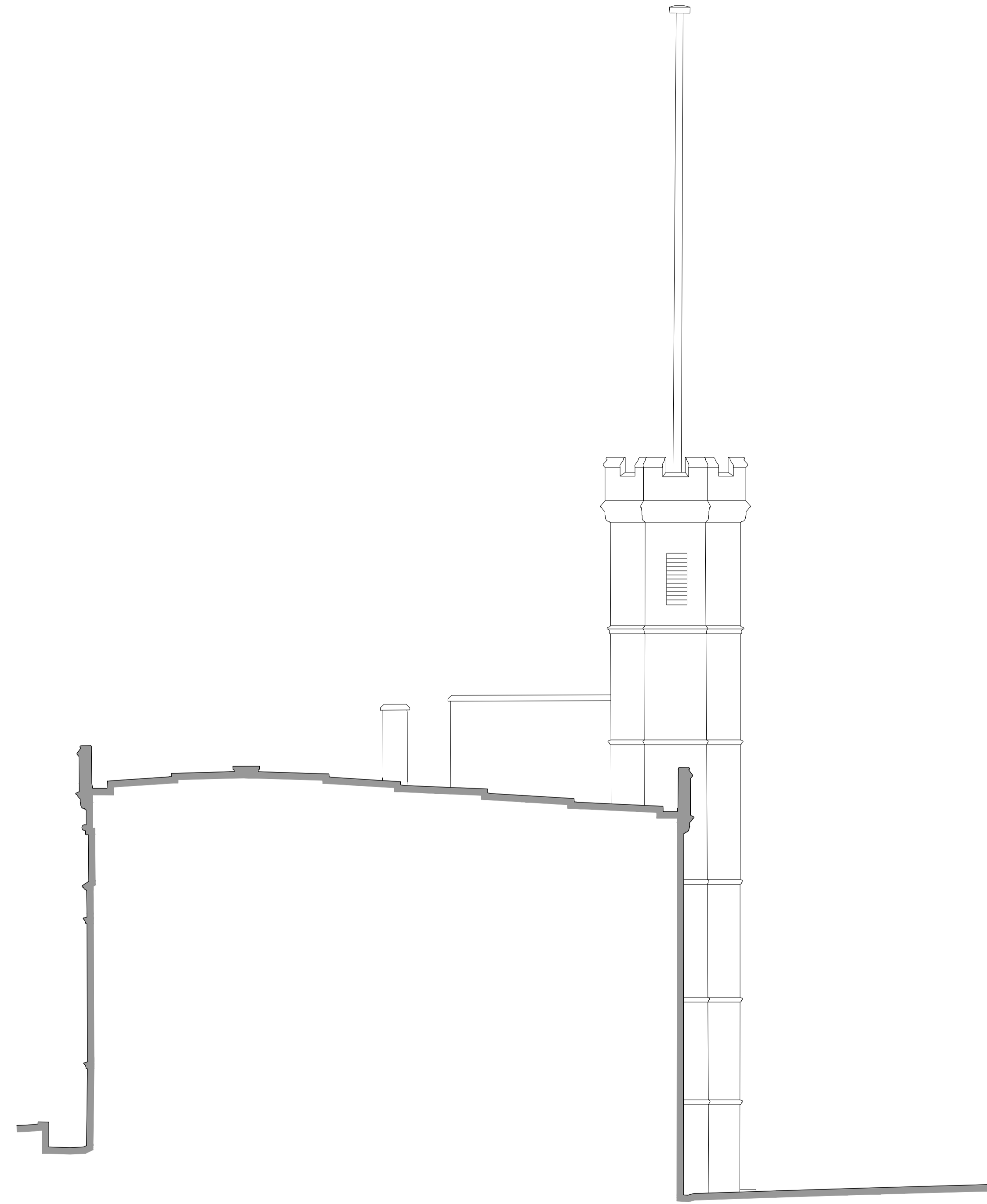

EXISTING SECTIONAL ELEVATION

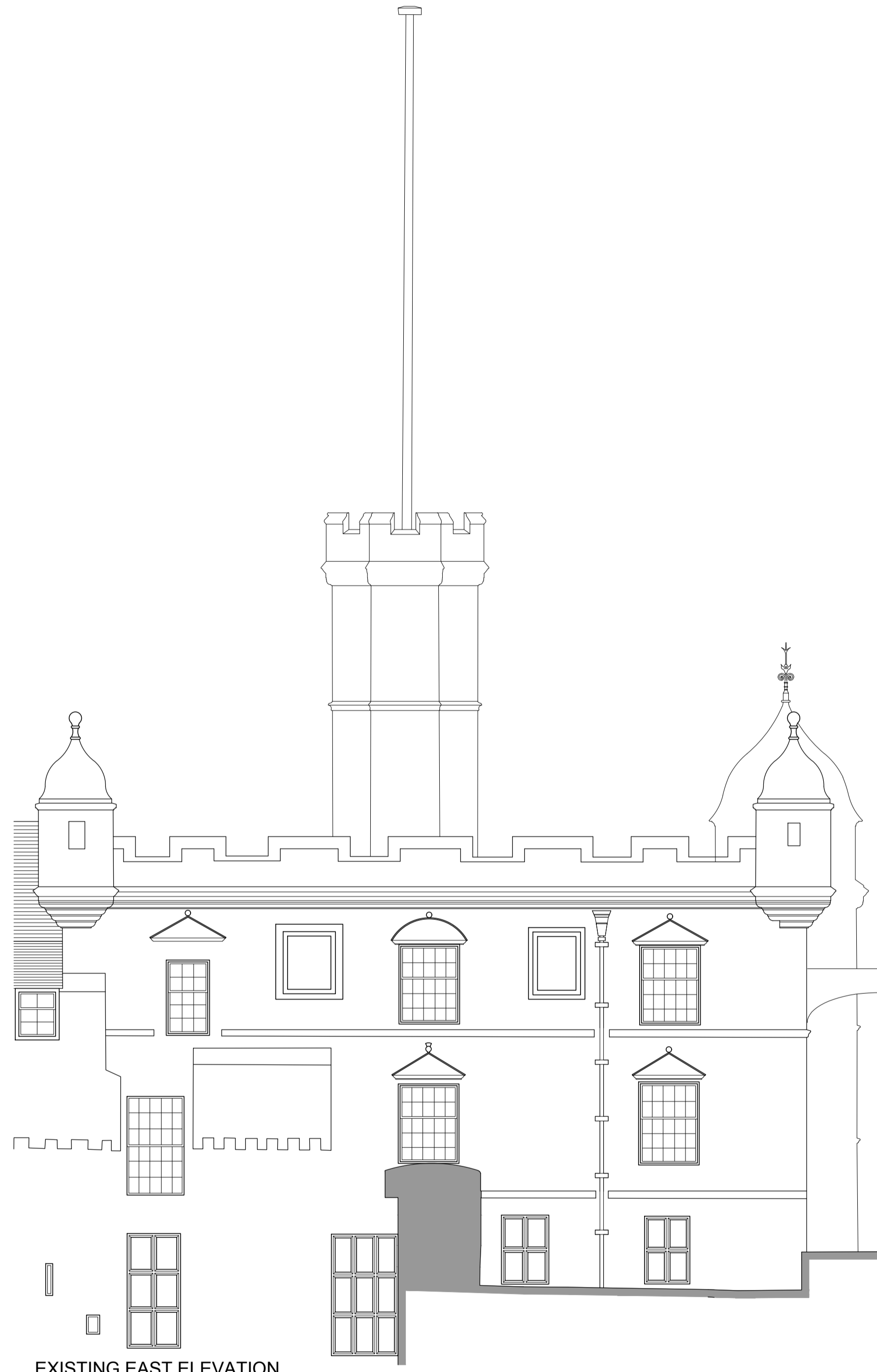

EXISTING EAST ELEVATION

for information

CONVERY PRENTY
ARCHITECTS
20 High Craighall Road, Glasgow, G4 9JD
www.converyprenty.co.uk 0141 232 1718

CLIENT DIO / Carillion Amey
PROJECT EDINBURGH CASTLE
CLOCK TOWER
replacement of existing flat pole

DRAWING EXISTING ELEVATIONS 2
showing clock tower & flagpole

PAPER SIZE	SCALE	DATE
A1	1:100	16 Sept
DRAWING NUMBER	REVISION	
400_201	-	

General Notes:

Do not scale from this drawing- refer only to stated dimensions. If in doubt request clarification from this office. This drawing, and associated copyright, is the property of Convery Prently Architects Ltd.

revision	date	note
-	00/00/00	Revision Notes

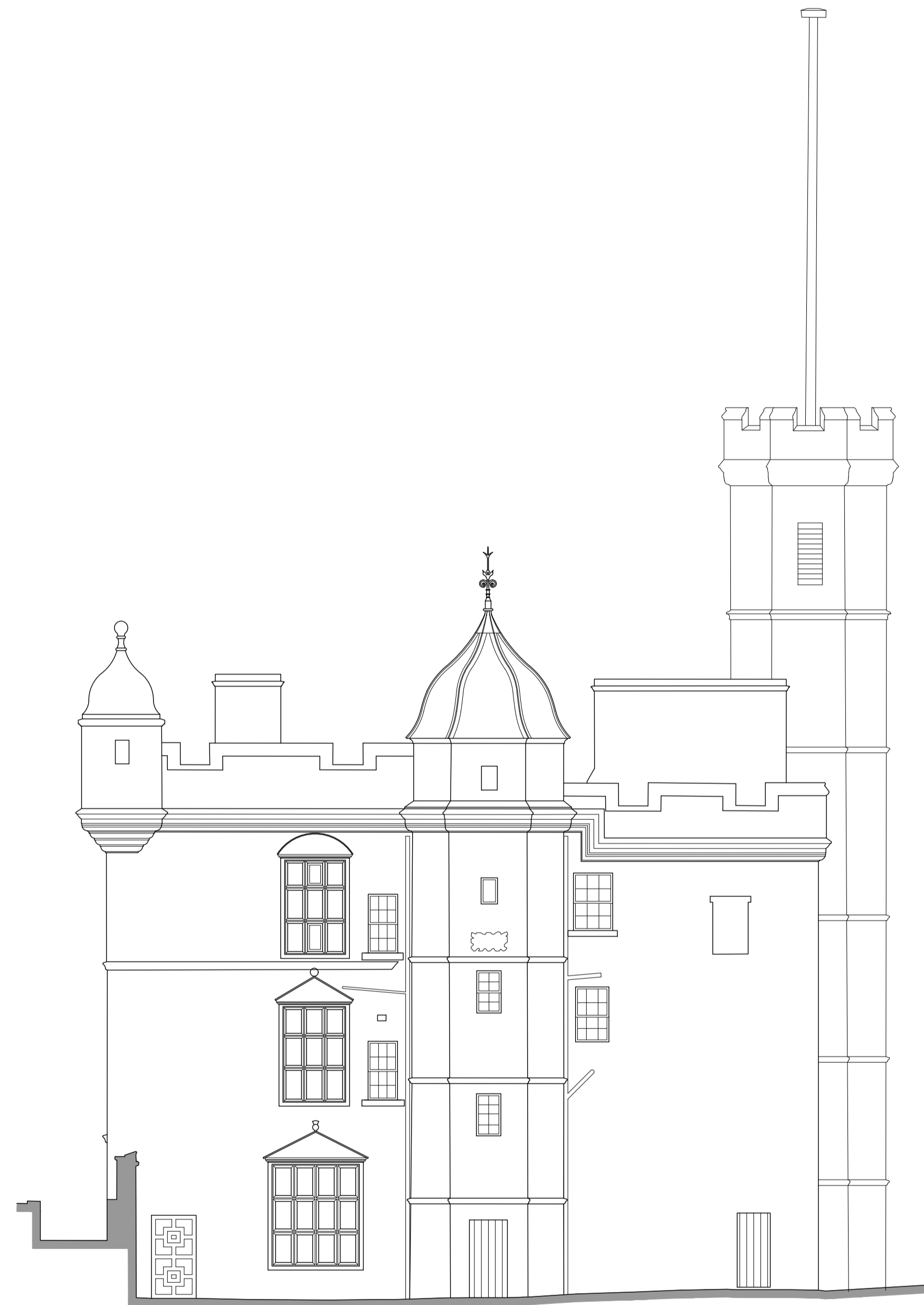

PROPOSED NORTH ELEVATION

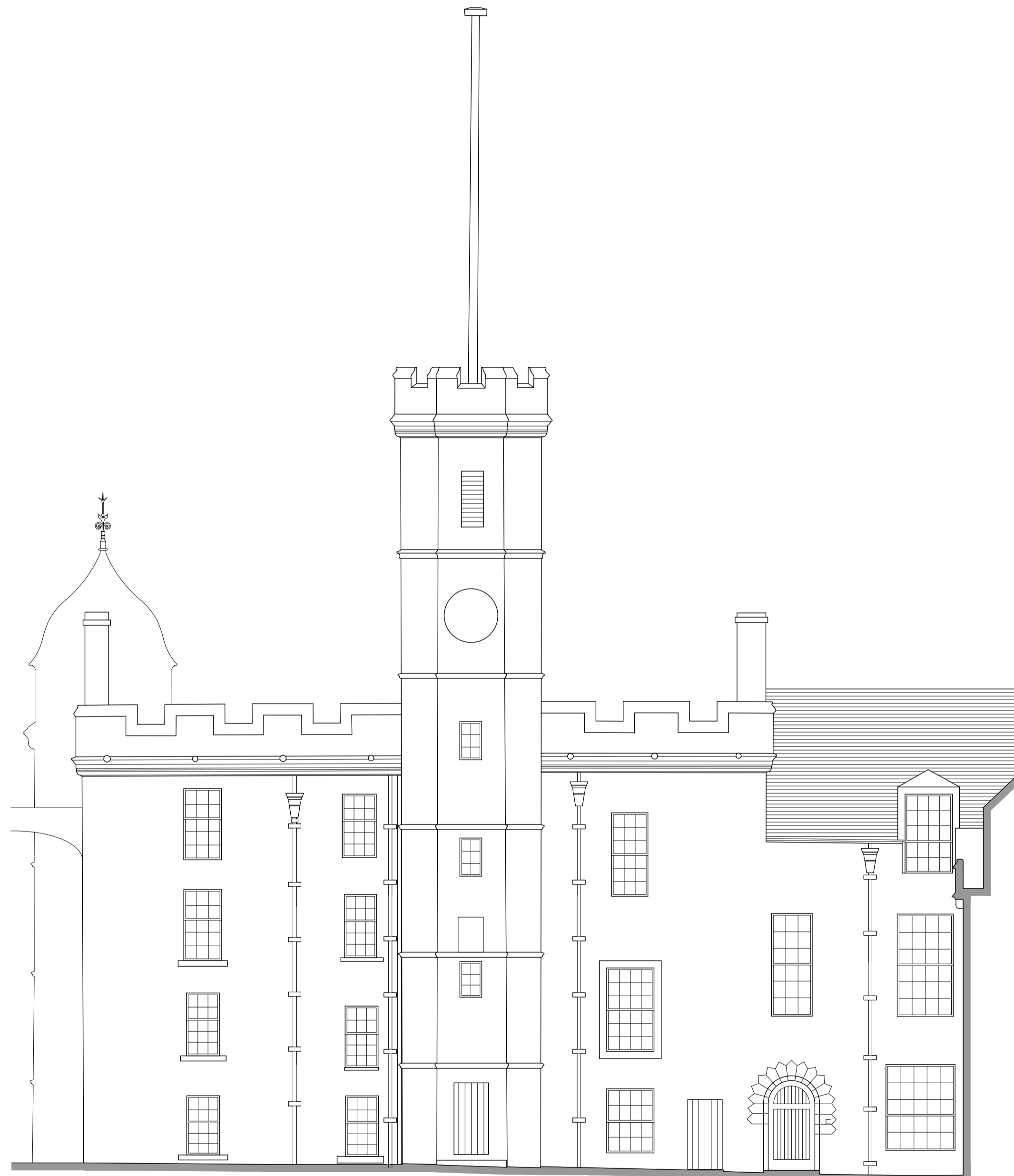

PROPOSED WEST ELEVATION

for information

CONVERY PRENTLY
ARCHITECTS
20 High Craighall Road, Glasgow, G4 9UD
www.converyprently.co.uk 0141 237 1718

CLIENT DIO / Carillion Arney
PROJECT EDINBURGH CASTLE
CLOCK TOWER
replacement of existing flat pole

DRAWING PROPOSED ELEVATIONS 1
showing clock tower & flagpole

PAPER SIZE	SCALE	DATE
A1	1:100	16 Sept

DRAWING NUMBER	REVISION
400_210	-

General Notes:

Do not scale from this drawing- refer only to stated dimensions. If in doubt request clarification from the office. This drawing, and associated copyright, is the property of Convery Prently Architects Ltd.

revision	date	note
-	00/00/00	Revision Notes

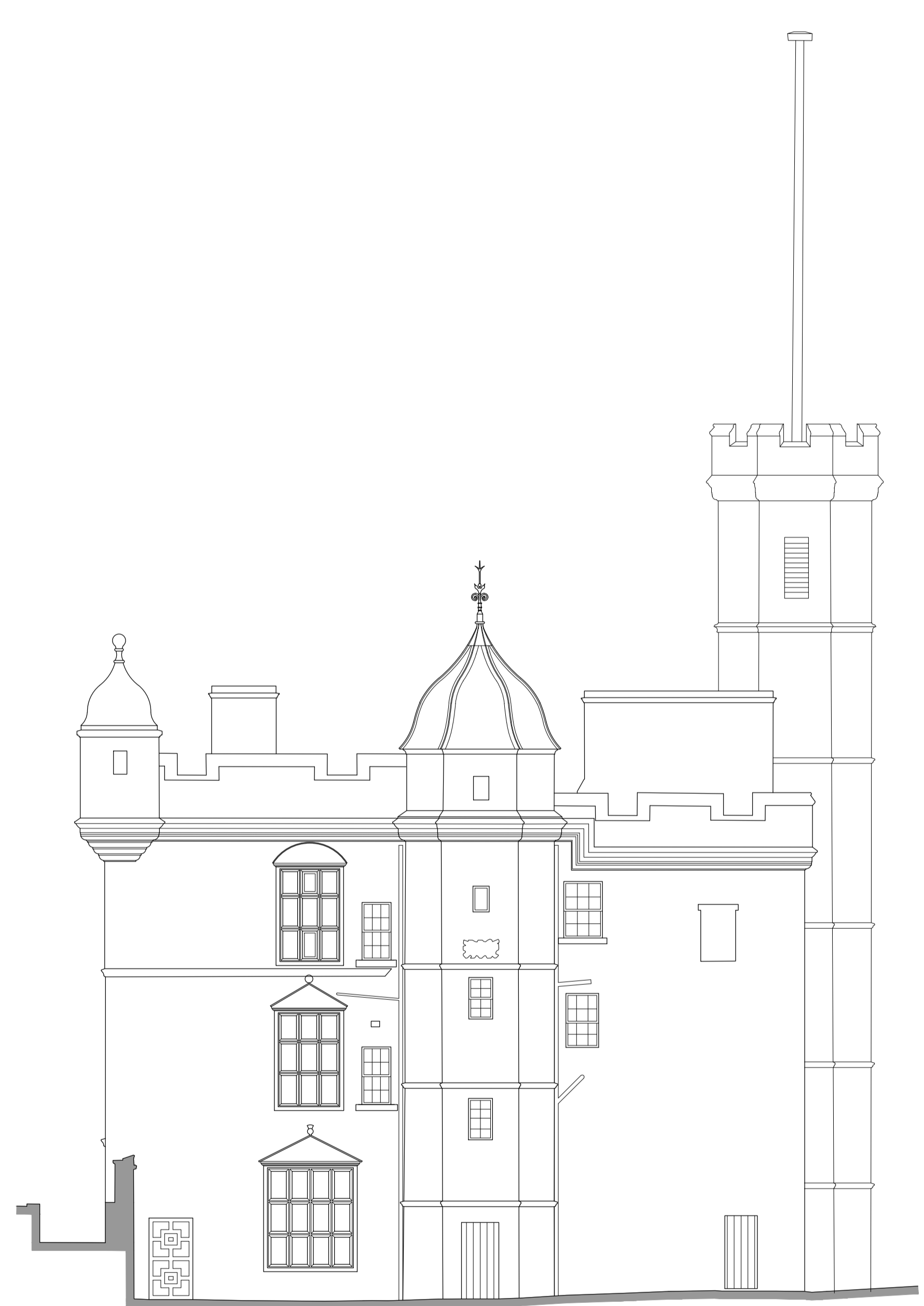

PROPOSED NORTH ELEVATION

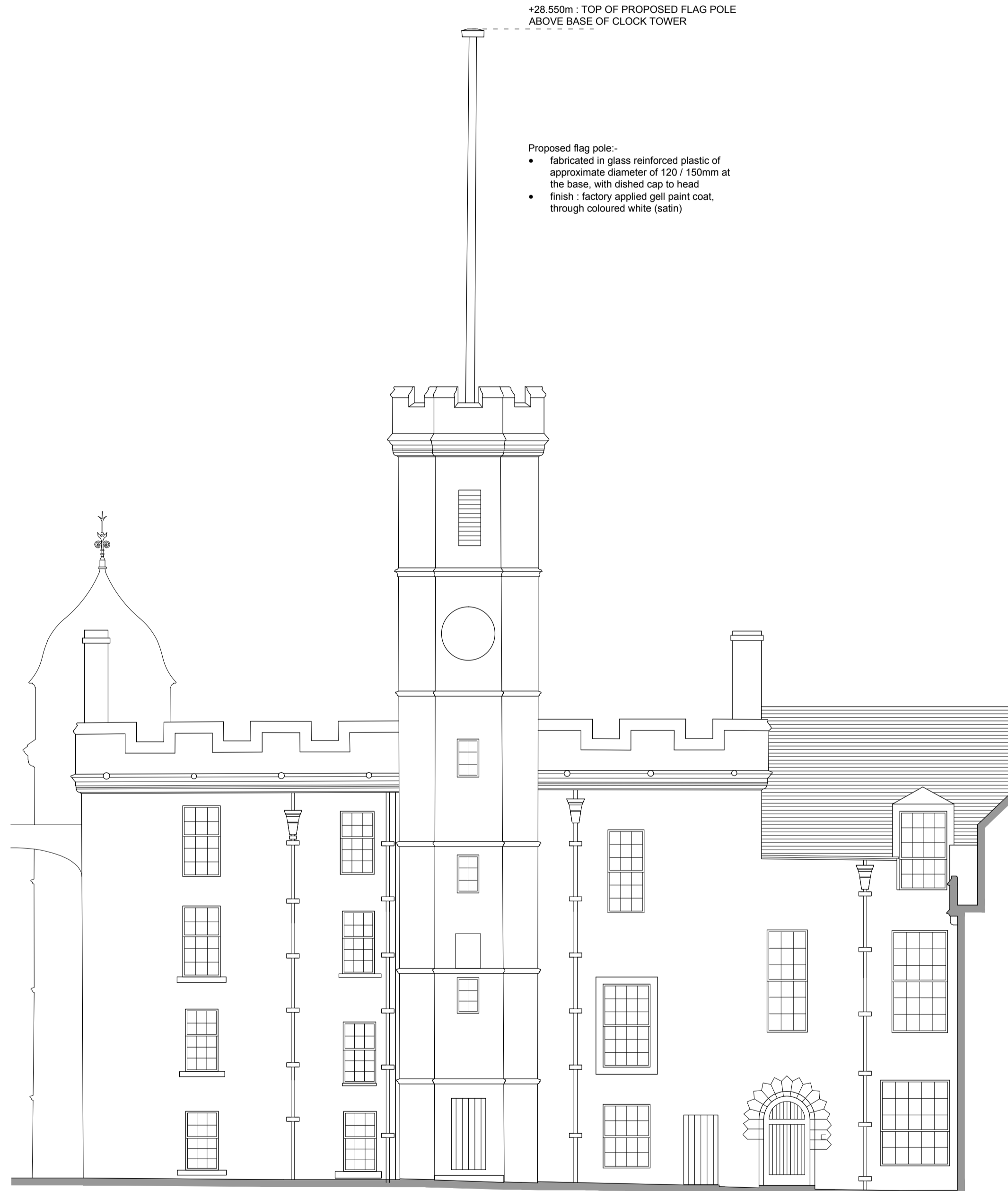

PROPOSED WEST ELEVATION

+28.550m - TOP OF PROPOSED FLAG POLE ABOVE BASE OF CLOCK TOWER

- Proposed flag pole:-
- fabricated in glass reinforced plastic of approximate diameter of 120 / 150mm at the base, with dished cap to head
 - finish - factory applied gel paint coat, through coloured white (satin)

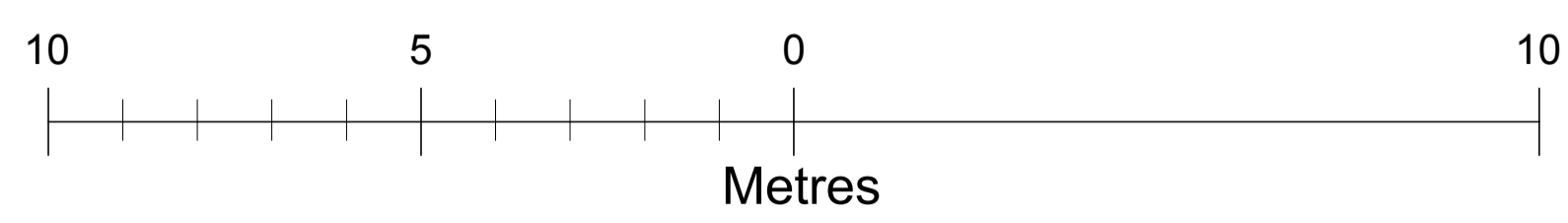

planning		
CONVERY PRENTLY ARCHITECTS		
<small>20 High Craighall Road, Glasgow, G4 9GD www.converyprently.co.uk 0141 232 1718</small>		
CLIENT	DIO / Carillion Arney	
PROJECT	EDINBURGH CASTLE CLOCK TOWER replacement of existing flat pole	
DRAWING	PROPOSED ELEVATIONS 1 showing clock tower & flagpole	
PAPER SIZE	SCALE	DATE
A1	1:100	16 Sept
DRAWING NUMBER	REVISION	
400_210		□

General Notes:

Do not scale from this drawing- refer only to stated dimensions. If in doubt request clarification from this office. This drawing, and associated copyright, is the property of Convery Prently Architects Ltd.

revision	date	note
-	00/00/00	Revision Notes

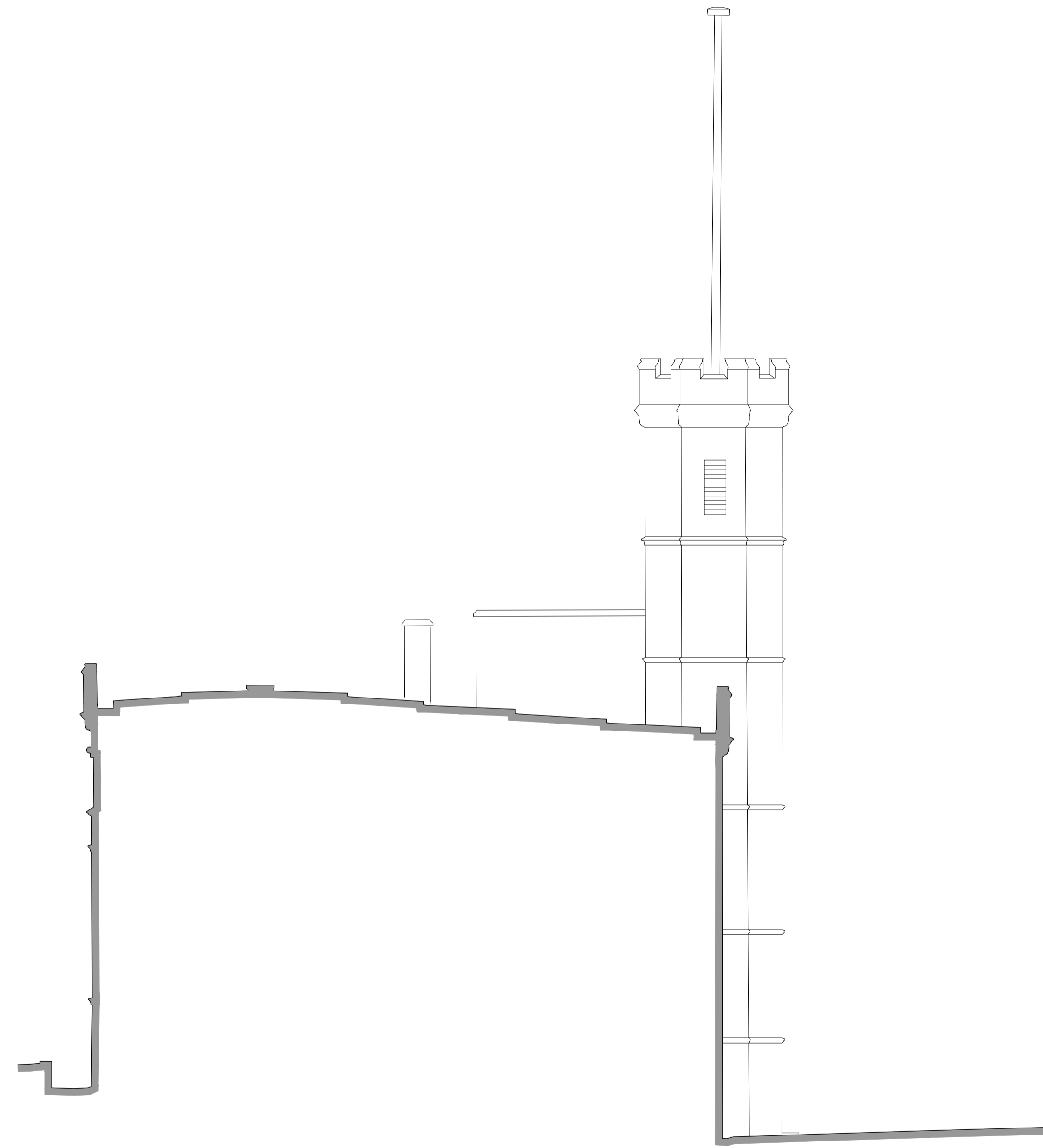

PROPOSED SECTIONAL ELEVATION

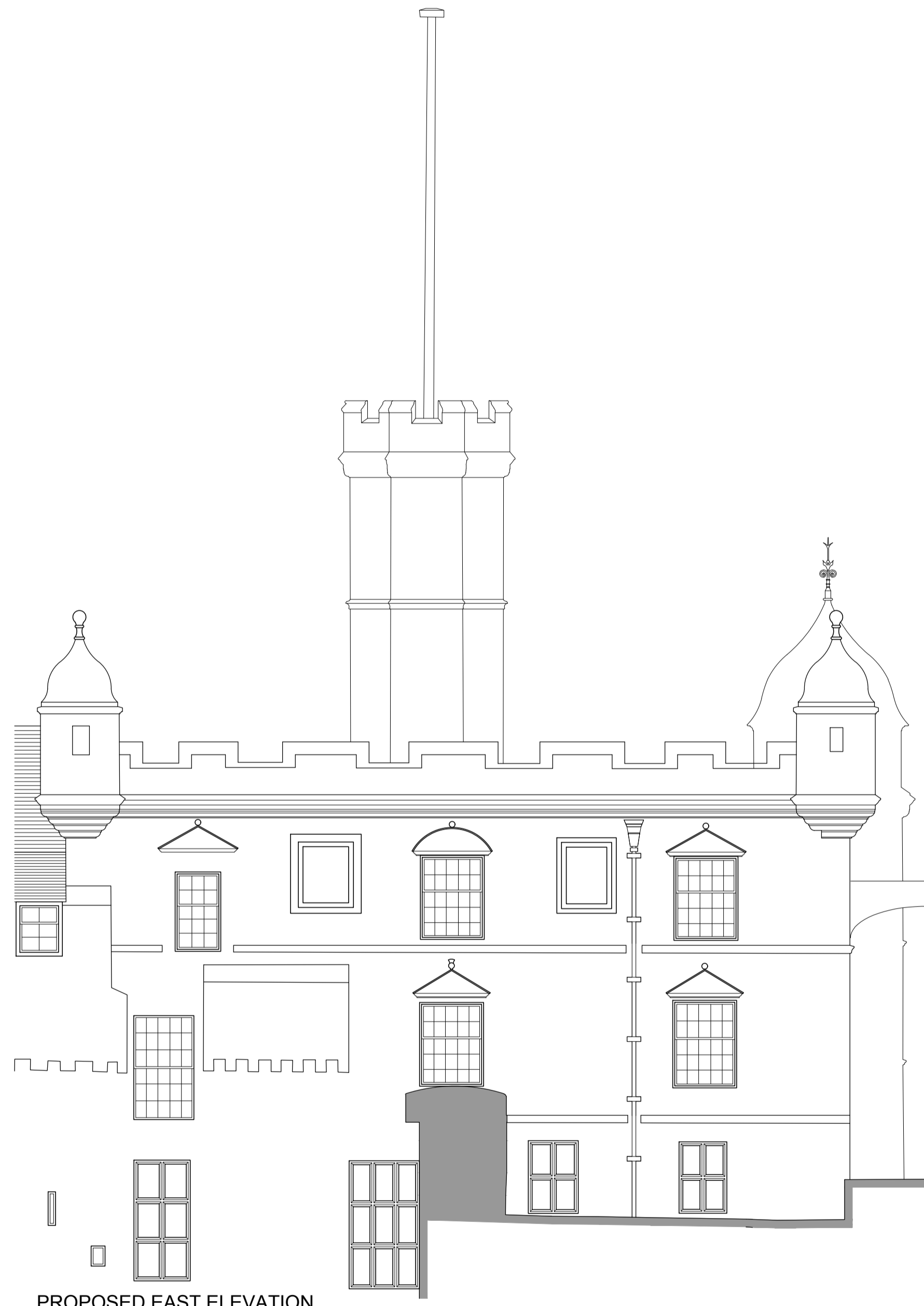

PROPOSED EAST ELEVATION

for information

CONVERY PRENTLY
ARCHITECTS

CLIENT DIO / Carillion Amey
PROJECT EDINBURGH CASTLE
CLOCK TOWER
replacement of existing flat pole

DRAWING PROPOSED ELEVATIONS 2
showing clock tower & flagpole

PAPER SIZE	SCALE	DATE
A1	1:100	16 Sept
DRAWING NUMBER	REVISION	
400_211	-	

General Notes:

Do not scale from this drawing- refer only to stated dimensions. If in doubt request clarification from the office. This drawing, and associated copyright, is the property of Convery Prently Architects Ltd.

revision	date	note
-	00/00/00	Revision Notes

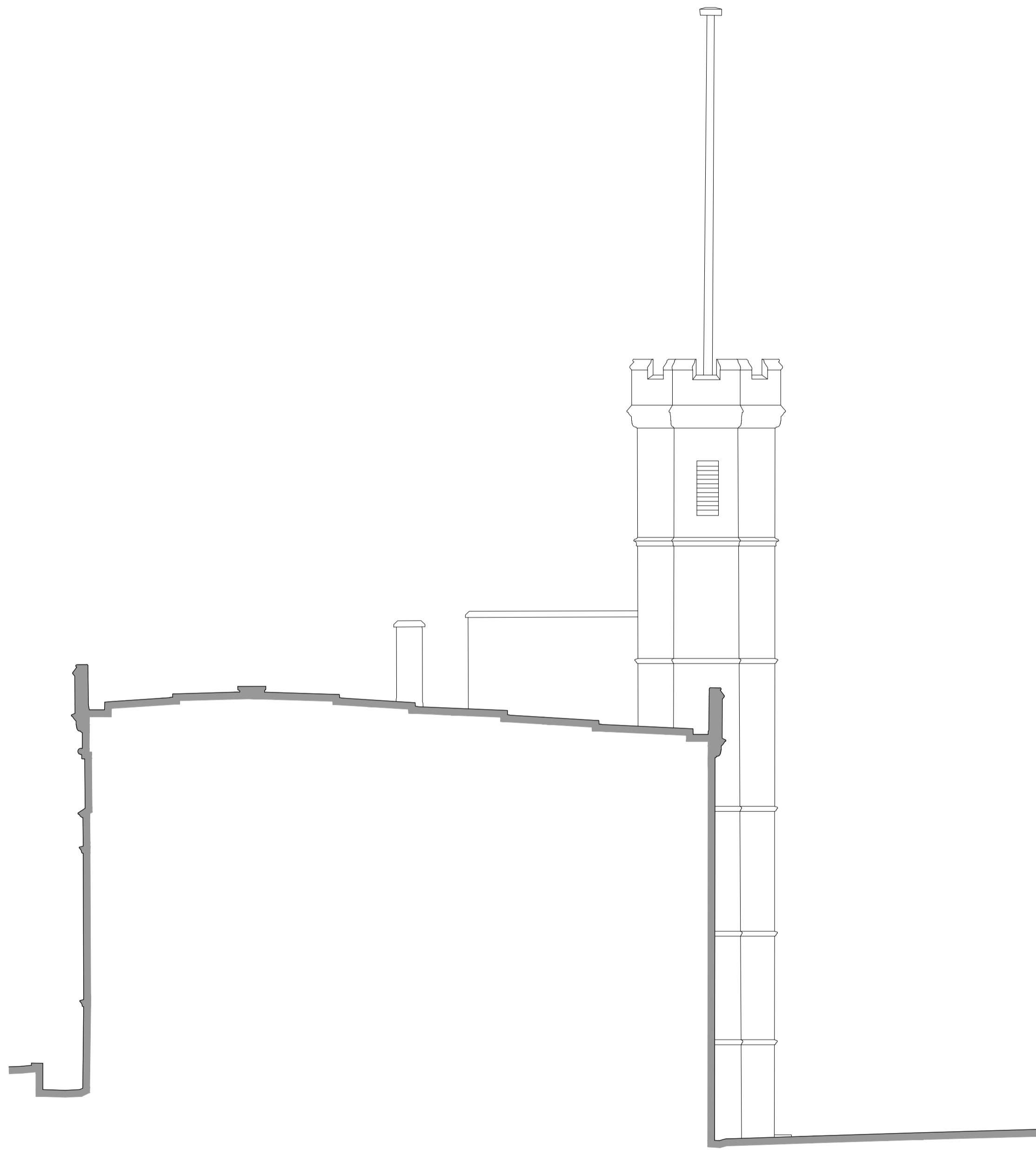

PROPOSED SECTIONAL ELEVATION

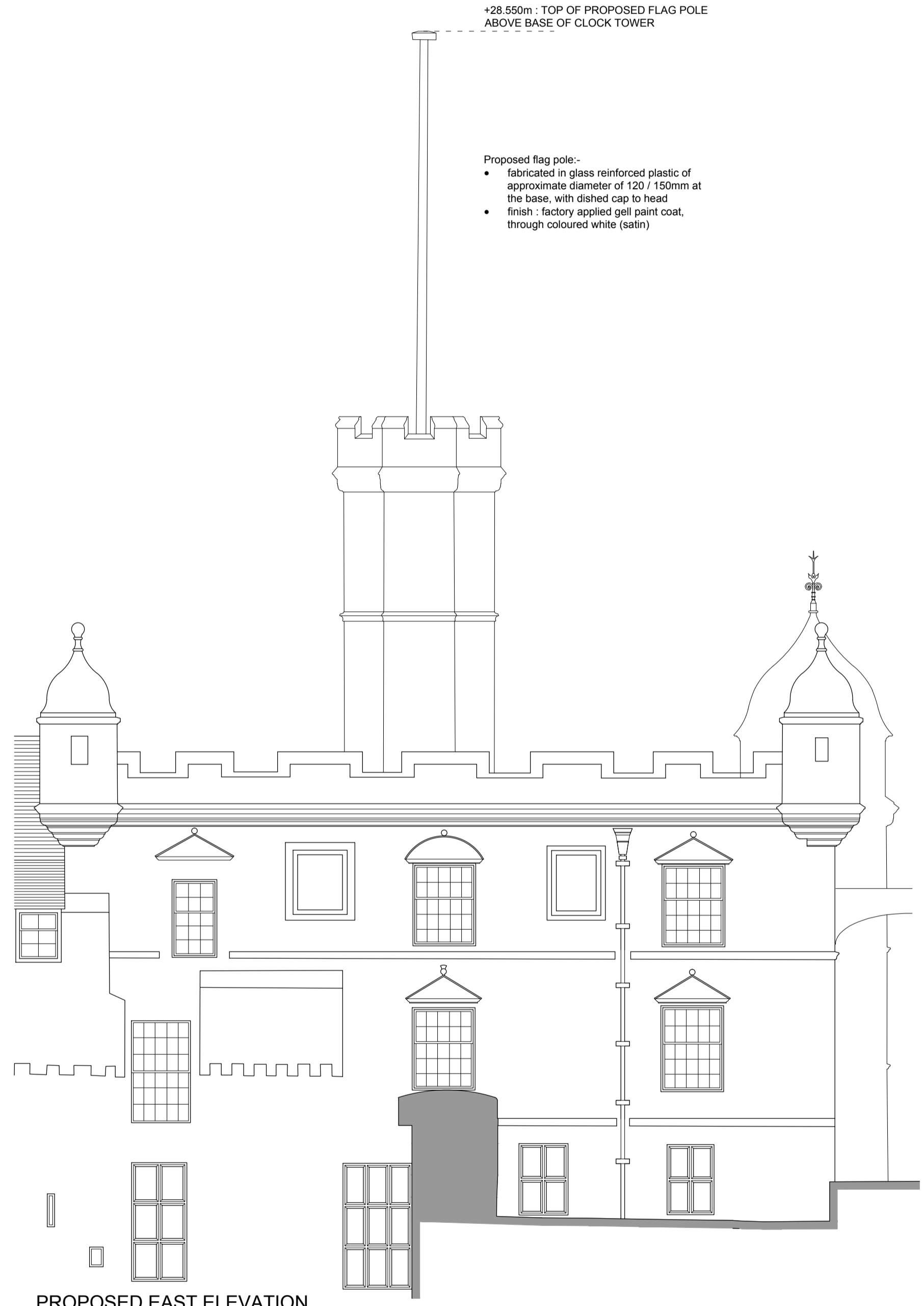

PROPOSED EAST ELEVATION

+28.550m : TOP OF PROPOSED FLAG POLE
ABOVE BASE OF CLOCK TOWER

- Proposed flag pole:-
- fabricated in glass reinforced plastic of approximate diameter of 120 / 150mm at the base, with dished cap to head
 - finish - factory applied gel paint coat, through coloured white (satin)

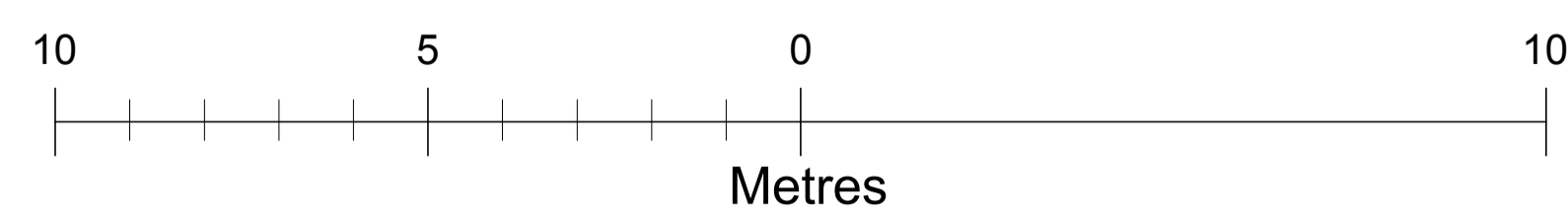

planning		
CONVERY PRENTLY ARCHITECTS <small>20 High Craighall Road, Glasgow, G4 9JD www.converyprently.co.uk 0141 237 1718</small>		
CLIENT	DIO / Carillion Arney	
PROJECT	EDINBURGH CASTLE CLOCK TOWER replacement of existing flat pole	
DRAWING	PROPOSED ELEVATIONS 2 showing clock tower & flagpole	
PAPER SIZE	SCALE	DATE
A1	1:100	16 Sept
DRAWING NUMBER	REVISION	
400_211	<input type="checkbox"/>	