

DO NOT SCALE

SAFETY, HEALTH AND ENVIRONMENTAL INFORMATION
 In addition to the hazards/risks normally associated with the types of work detailed on this drawing, note the following:

CONSTRUCTION

MAINTENANCE/CLEANING

DECOMMISSIONING/DEMOLITION

It is assumed that all works will be carried out by a competent contractor working, where appropriate, to an approved method statement

NOTES:

- BOREHOLE LOCATIONS TO BE CONFIRMED ON SITE WITH HISTORIC ENVIRONMENT SCOTLAND AT G.I. COMMENCEMENT.
- BOREHOLE LOCATIONS SUBJECT TO ACCESS CONSTRAINTS AND FINDINGS OF NON-INTRUSIVE INVESTIGATIONS.

KEY:

 INDICATIVE BOREHOLE LOCATION

Millimetres
100
10
0

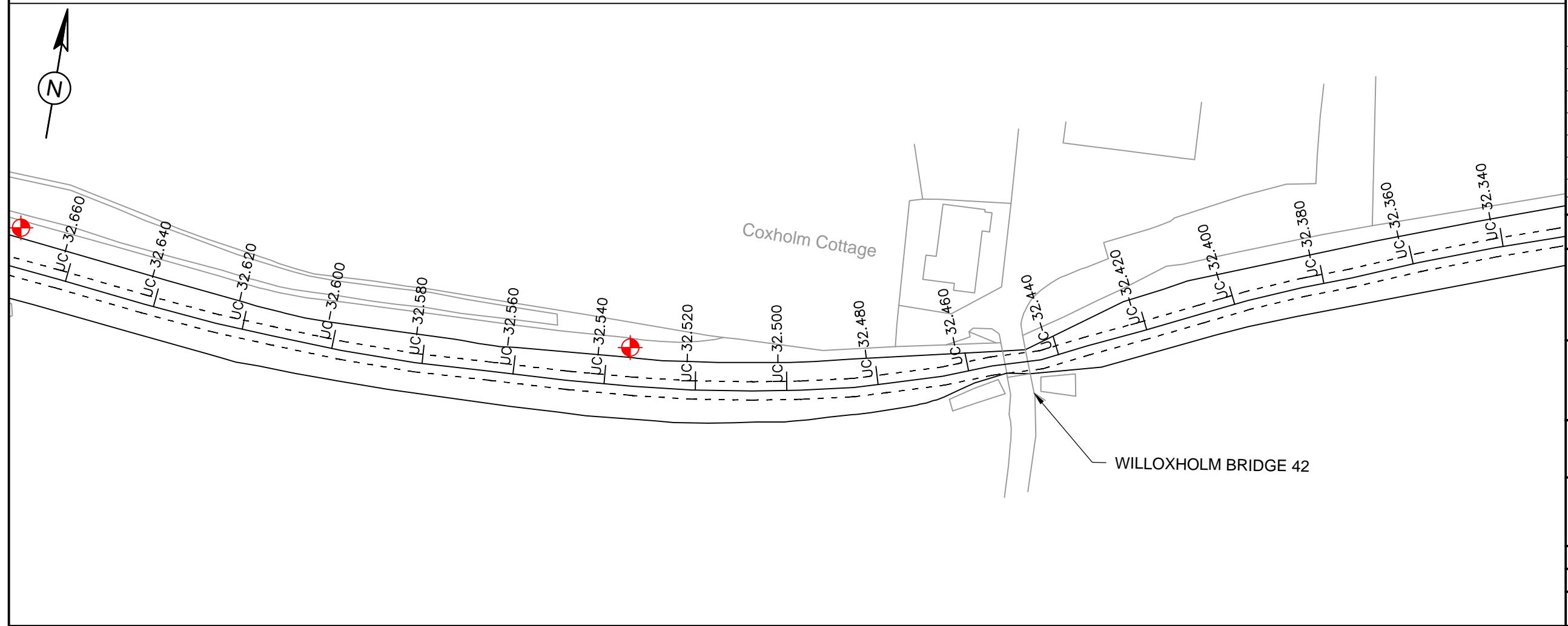

01	20/09/16	FOR INFORMATION	CC	JS	
Rev.	Date	Description	By	Chk'd	App'd

Drawing Status: **FOR INFORMATION** Suitability: **S0**

ATKINS 200 Broomielaw
Glasgow
G1 4RU

Tel: +44 (0)1412 202000
Fax: +44 (0)1412 202001
www.atkinsglobal.com

Copyright © Atkins Limited (2016)

Client: **SCOTTISH CANALS**
CANAL HOUSE
1 APPLECROSS STREET
GLASGOW
G49SP

Project Title: **LINLITHGOW EMBANKMENTS 69-71**

Drawing Title: **PRELIMINARY GROUND INVESTIGATION LAYOUT SHEET 1 OF 6**

Scale	Designed	Drawn	Checked	Authorised
1:1000	JS	CC	JS	-
Original Size	Date	Date	Date	Date
A3	20/09/16	20/09/16	20/09/16	-/-/-
Drawing Number	Revision			
5151905-ATK-XX-XX-DR-C-0001	P01			

DO NOT SCALE

SAFETY, HEALTH AND ENVIRONMENTAL INFORMATION

In addition to the hazards/risks normally associated with the types of work detailed on this drawing, note the following:

- CONSTRUCTION
- MAINTENANCE/CLEANING
- DECOMMISSIONING/DEMOLITION

It is assumed that all works will be carried out by a competent contractor working, where appropriate, to an approved method statement

- NOTES:
1. BOREHOLE LOCATIONS TO BE CONFIRMED ON SITE WITH HISTORIC ENVIRONMENT SCOTLAND AT G.I. COMMENCEMENT.
 2. BOREHOLE LOCATIONS SUBJECT TO ACCESS CONSTRAINTS AND FINDINGS OF NON-INTRUSIVE INVESTIGATIONS.

KEY:
 INDICATIVE BOREHOLE LOCATION

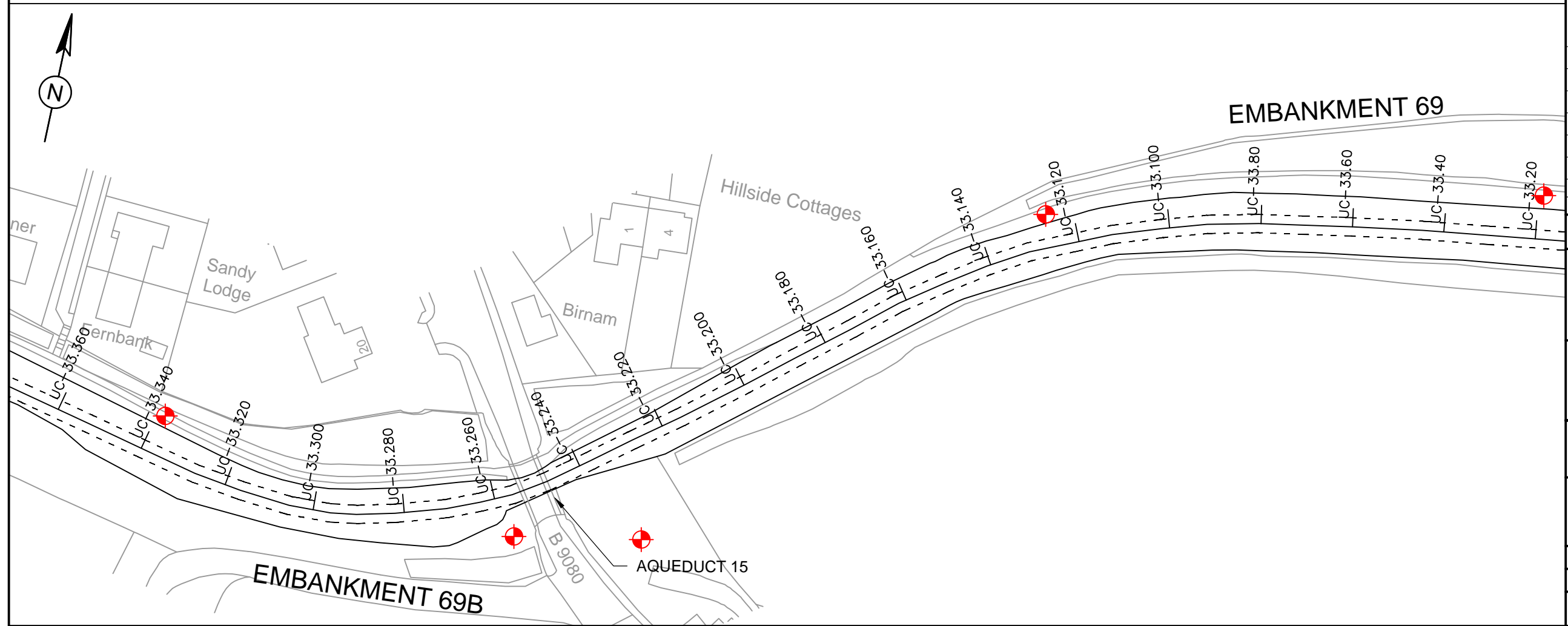
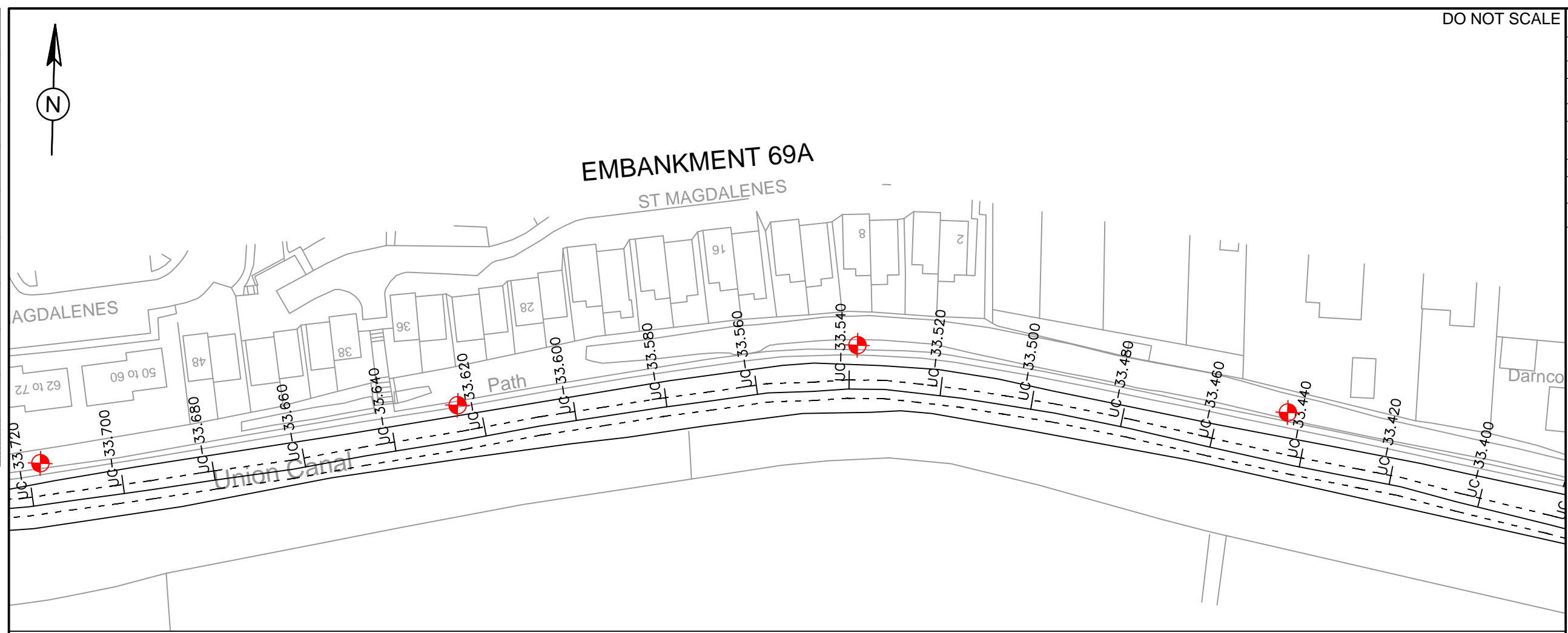

Rev.	Date	Description	By	Chk'd	App'd
01	20/09/16	FOR INFORMATION	CC	JS	

Drawing Status: **FOR INFORMATION** Suitability: **S0**

ATKINS 200 Broomielaw
 Glasgow
 G1 4RU

Tel: +44 (0)1412 202000
 Fax: +44 (0)1412 202001
 www.atkinsglobal.com

Copyright © Atkins Limited (2016)

Client: **SCOTTISH CANALS**
 CANAL HOUSE
 1 APFLEGGROSS STREET
 GLASGOW
 G49SP

Project Title: **LINLITHGOW EMBANKMENTS 69-71**

Drawing Title: **PRELIMINARY GROUND INVESTIGATION LAYOUT SHEET 2 OF 6**

Scale	Designed	Drawn	Checked	Authorised
1:1000	JS	CC	JS	--

Original Size	Date	Date	Date	Date
A3	20/09/16	20/09/16	20/09/16	--/--

Drawing Number: **5151905-ATK-XX-XX-DR-C-0002** Revision: **P01**

Millimetres
100
10
0

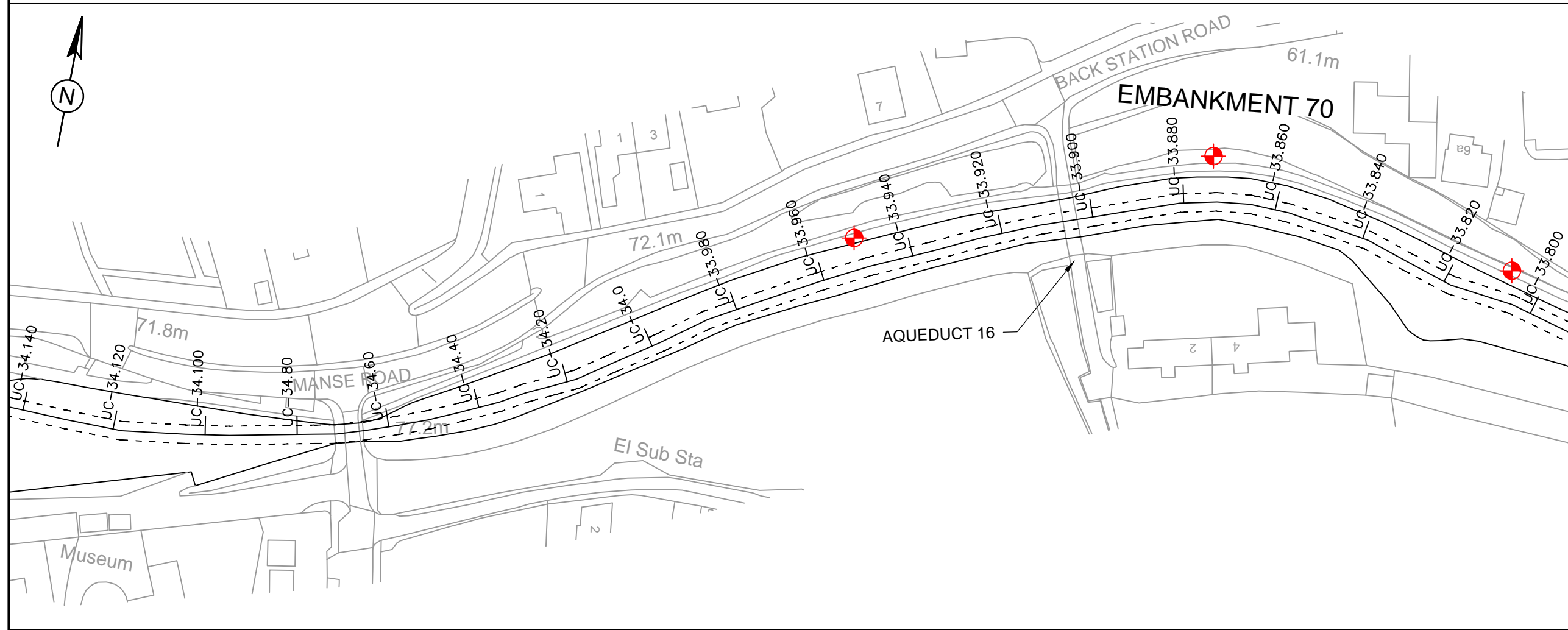
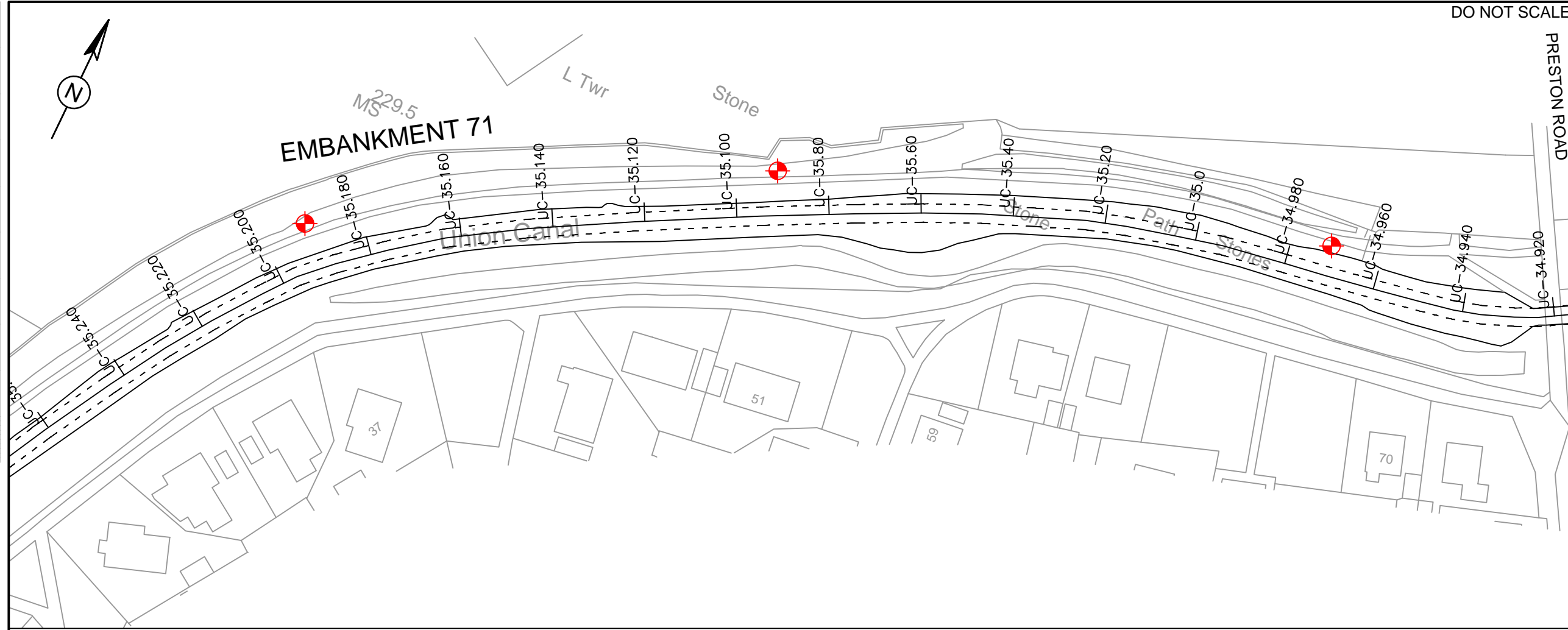

DO NOT SCALE

SAFETY, HEALTH AND ENVIRONMENTAL INFORMATION

In addition to the hazards/risks normally associated with the types of work detailed on this drawing, note the following:

CONSTRUCTION

MAINTENANCE/CLEANING

DECOMMISSIONING/DEMOLITION

It is assumed that all works will be carried out by a competent contractor working, where appropriate, to an approved method statement

NOTES:

- BOREHOLE LOCATIONS TO BE CONFIRMED ON SITE WITH HISTORIC ENVIRONMENT SCOTLAND AT G.I. COMMENCEMENT.
- BOREHOLE LOCATIONS SUBJECT TO ACCESS CONSTRAINTS AND FINDINGS OF NON-INTRUSIVE INVESTIGATIONS.

KEY:

INDICATIVE BOREHOLE LOCATION

Rev.	Date	Description	By	Chk'd	App'd
01	20/09/16	FOR INFORMATION	CC	JS	

FOR INFORMATION **S0**

ATKINS 200 Broomielaw
Glasgow
G1 4RU

Tel: +44 (0)1412 202000
Fax: +44 (0)1412 202001
www.atkinsglobal.com

Copyright © Atkins Limited (2016)

Client
SCOTTISH CANALS
CANAL HOUSE
1 APRILCROSS STREET
GLASGOW
G49SP

Project Title
**LINLITHGOW EMBANKMENTS
69-71**

Drawing Title
**PRELIMINARY GROUND
INVESTIGATION LAYOUT
SHEET 3 OF 6**

Scale	Designed	Drawn	Checked	Authorised
1:1000	JS	CC	JS	--
Original Size	Date	Date	Date	Date
A3	20/09/16	20/09/16	20/09/16	-/-/-
Drawing Number	Revision			
5151905-ATK-XX-XX-DR-C-0003	P01			

DO NOT SCALE

SAFETY, HEALTH AND ENVIRONMENTAL INFORMATION

In addition to the hazards/risks normally associated with the types of work detailed on this drawing, note the following:

- CONSTRUCTION
- MAINTENANCE/CLEANING
- DECOMMISSIONING/DEMOLITION

It is assumed that all works will be carried out by a competent contractor working, where appropriate, to an approved method statement

- NOTES:
1. BOREHOLE LOCATIONS TO BE CONFIRMED ON SITE WITH HISTORIC ENVIRONMENT SCOTLAND AT G.I. COMMENCEMENT.
 2. BOREHOLE LOCATIONS SUBJECT TO ACCESS CONSTRAINTS AND FINDINGS OF NON-INTRUSIVE INVESTIGATIONS.

KEY:
 INDICATIVE BOREHOLE LOCATION

Millimetres
100
10
0

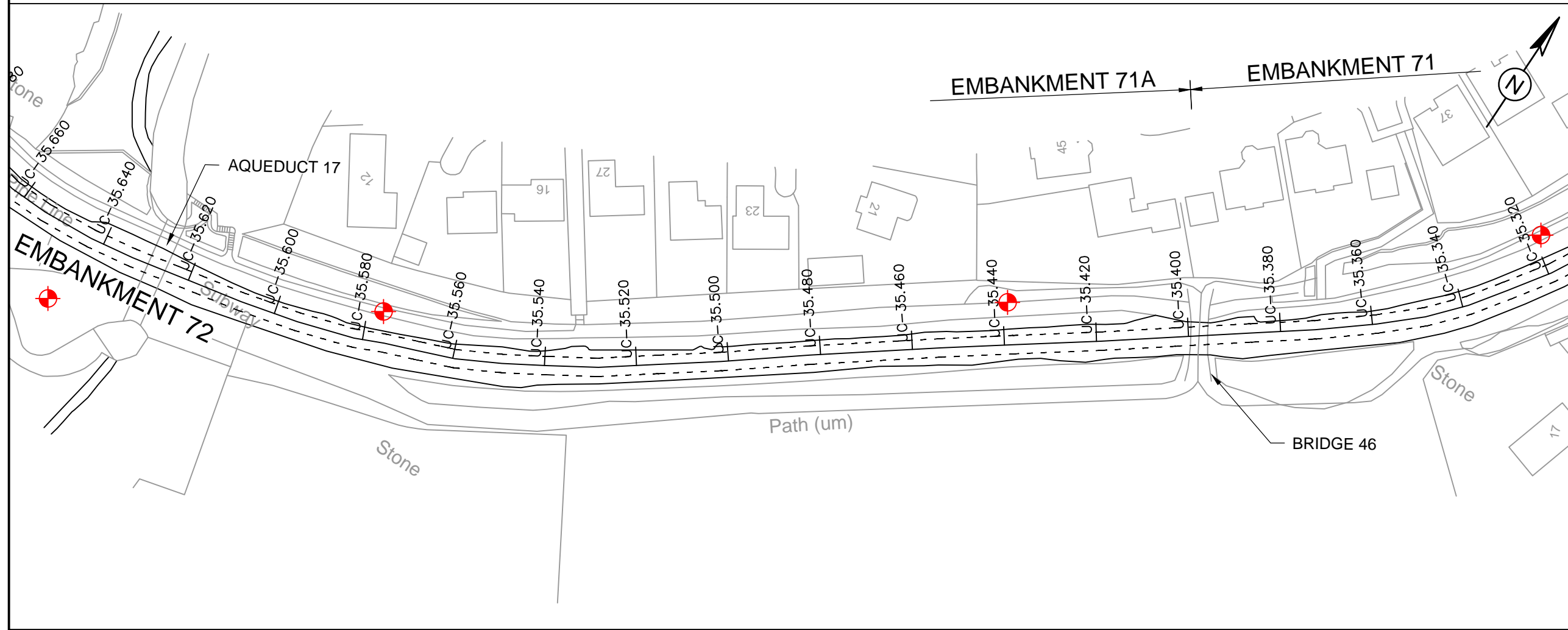
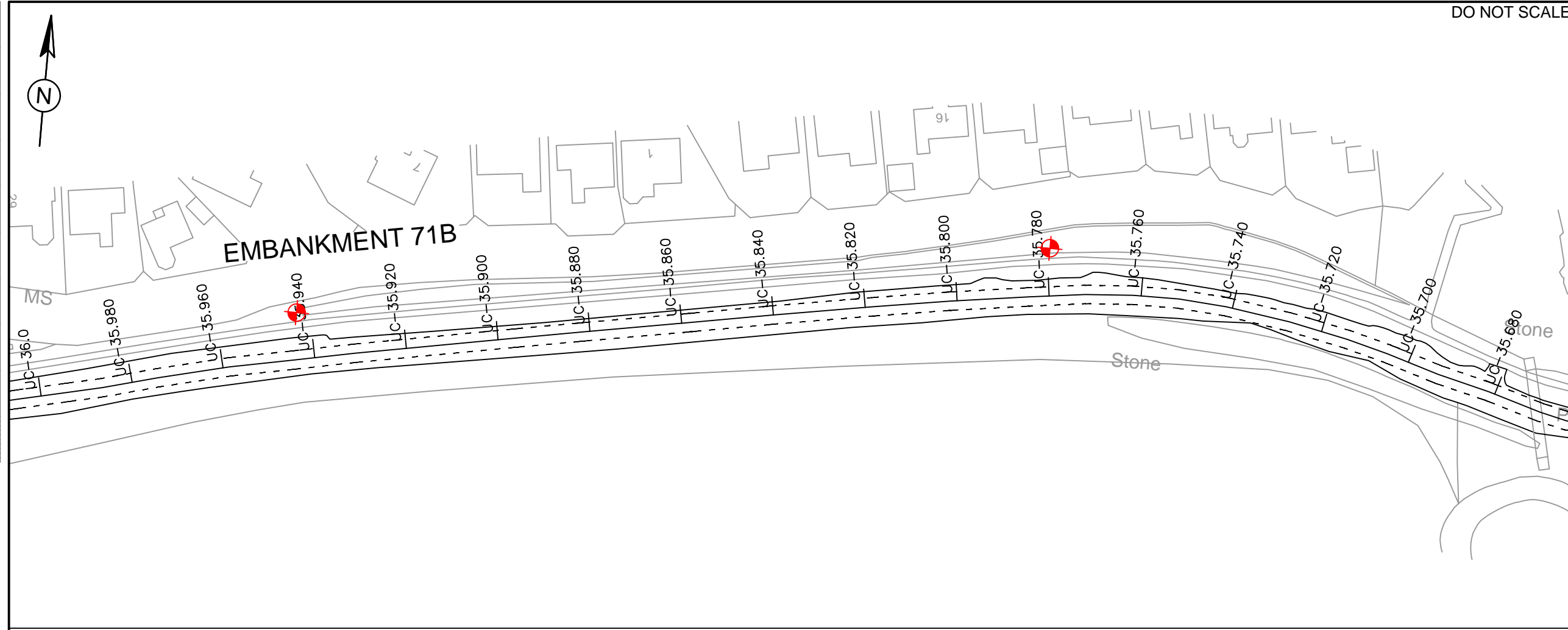

01	20/09/16	FOR INFORMATION	CC	JS	
Rev.	Date	Description	By	Chk'd	App'd

FOR INFORMATION S0

ATKINS 200 Broomielaw
Glasgow G1 4RU

Tel: +44 (0)1412 202000
Fax: +44 (0)1412 202001
www.atkinsglobal.com

Copyright © Atkins Limited (2016)

Client
 SCOTTISH CANALS
 CANAL HOUSE
 1 APPLECROSS STREET
 GLASGOW G4 9SP

Project Title
 LINLITHGOW EMBANKMENTS
 69-71

Drawing Title
 PRELIMINARY GROUND
 INVESTIGATION LAYOUT
 SHEET 4 OF 6

Scale	Designed	Drawn	Checked	Authorised
1:1000	JS	CC	JS	--
Original Size	Date	Date	Date	Date
A3	20/09/16	20/09/16	20/09/16	--/--
Drawing Number	Revision			
5151905-ATK-XX-XX-DR-C-0004	P01			

DO NOT SCALE

SAFETY, HEALTH AND ENVIRONMENTAL INFORMATION
 In addition to the hazards/risks normally associated with the types of work detailed on this drawing, note the following:

CONSTRUCTION

MAINTENANCE/CLEANING

DECOMMISSIONING/DEMOLITION

It is assumed that all works will be carried out by a competent contractor working, where appropriate, to an approved method statement

NOTES:

- BOREHOLE LOCATIONS TO BE CONFIRMED ON SITE WITH HISTORIC ENVIRONMENT SCOTLAND AT G.I. COMMENCEMENT.
- BOREHOLE LOCATIONS SUBJECT TO ACCESS CONSTRAINTS AND FINDINGS OF NON-INTRUSIVE INVESTIGATIONS.

KEY:
 INDICATIVE BOREHOLE LOCATION

Millimetres
0 10 100

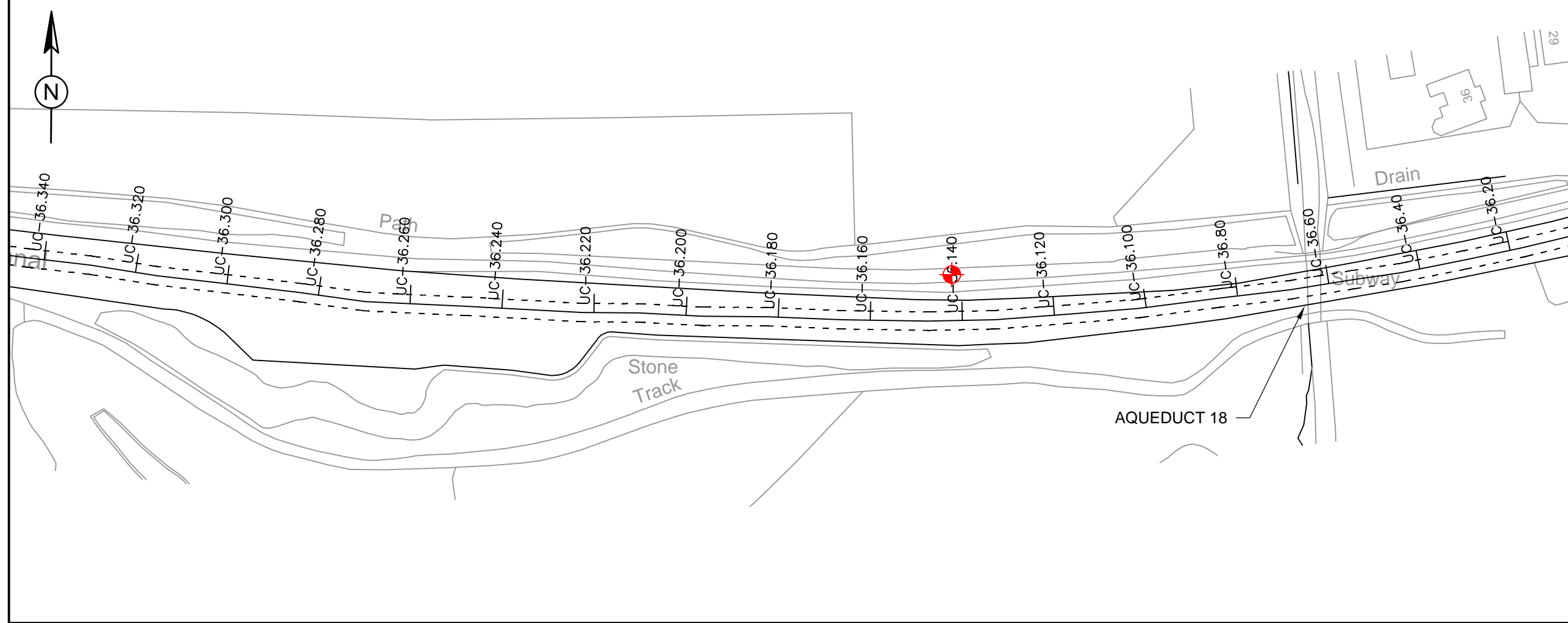
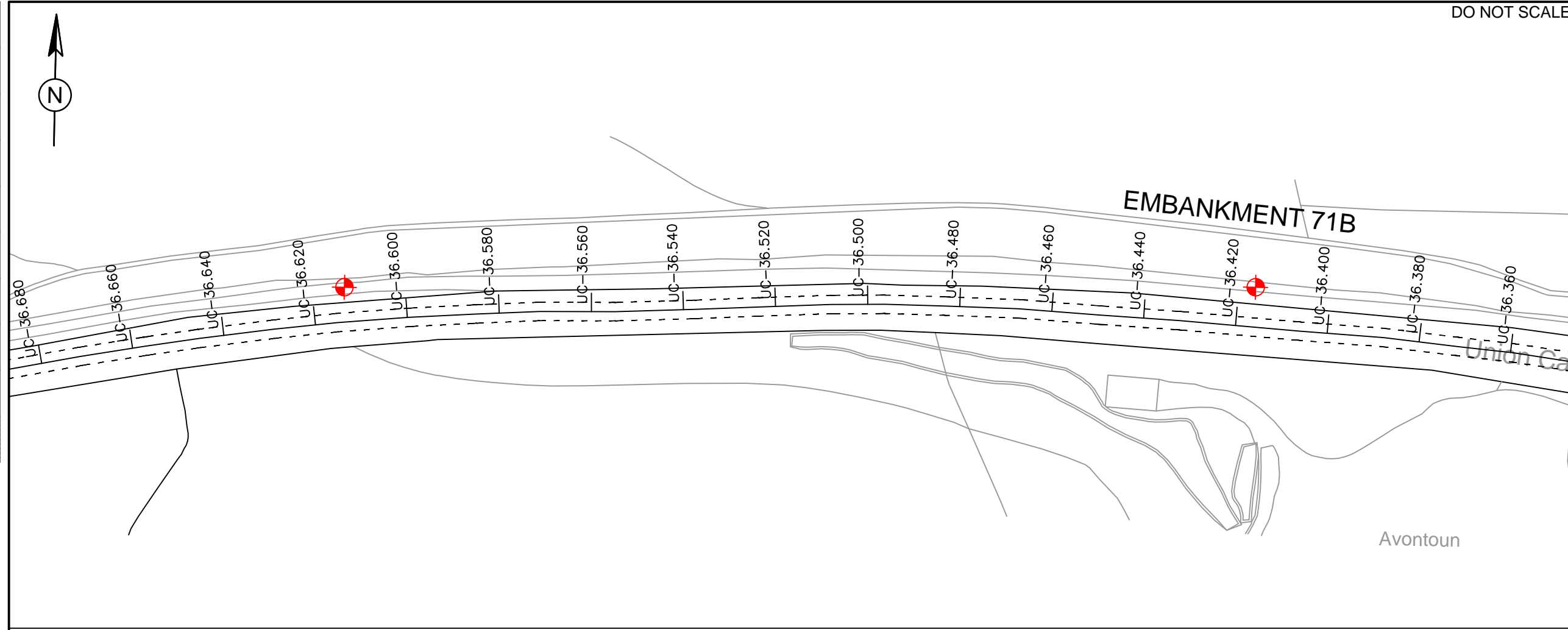

Rev.	Date	Description	By	Chk'd	App'd
01	20/09/16	FOR INFORMATION	CC	JS	

Drawing Status: **FOR INFORMATION** Suitability: **SO**

ATKINS 200 Broomielaw
 Glasgow G1 4RU

Tel: +44 (0)1412 202000
 Fax: +44 (0)1412 202001
 Copyright © Atkins Limited (2016) www.atkinsglobal.com

Client: **SCOTTISH CANALS**
 SCOTTISH CANALS
 CANAL HOUSE
 1 APFLEGGROSS STREET
 GLASGOW G49SP

Project Title: **LINLITHGOW EMBANKMENTS 69-71**

Drawing Title: **PRELIMINARY GROUND INVESTIGATION LAYOUT SHEET 5 OF 6**

Scale	Designed	Drawn	Checked	Authorised
1:1000	JS	CC	JS	--
Original Size	Date	Date	Date	Date
A3	20/09/16	20/09/16	20/09/16	--/--

Drawing Number: **5151905-ATK-XX-XX-DR-C-0005** Revision: **P01**

DO NOT SCALE

SAFETY, HEALTH AND ENVIRONMENTAL INFORMATION

In addition to the hazards/risks normally associated with the types of work detailed on this drawing, note the following:

- CONSTRUCTION
- MAINTENANCE/CLEANING
- DECOMMISSIONING/DEMOLITION

It is assumed that all works will be carried out by a competent contractor working, where appropriate, to an approved method statement

- NOTES:
1. BOREHOLE LOCATIONS TO BE CONFIRMED ON SITE WITH HISTORIC ENVIRONMENT SCOTLAND AT G.I. COMMENCEMENT.
 2. BOREHOLE LOCATIONS SUBJECT TO ACCESS CONSTRAINTS AND FINDINGS OF NON-INTRUSIVE INVESTIGATIONS.

KEY:
 INDICATIVE BOREHOLE LOCATION

Rev.	Date	Description	By	Chk'd	App'd
01	20/09/16	FOR INFORMATION	CC	JS	

FOR INFORMATION SO

ATKINS 200 Broomielaw
Glasgow
G1 4RU

Tel: +44 (0)1412 202000
Fax: +44 (0)1412 202001
www.atkinsglobal.com

Copyright © Atkins Limited (2016)

Client
 SCOTTISH CANALS
 CANAL HOUSE
 1 APFLEGGROSS STREET
 GLASGOW
 G49SP

Project Title
**LINLITHGOW EMBANKMENTS
 69-71**

Drawing Title
**PRELIMINARY GROUND
 INVESTIGATION LAYOUT
 SHEET 6 OF 6**

Scale	Designed	Drawn	Checked	Authorised
1:1000	JS	CC	JS	--
Original Size	Date	Date	Date	Date
A3	20/09/16	20/09/16	20/09/16	--/--
Drawing Number	Revision			Revision
5151905-ATK-XX-XX-DR-C-0006				P01

