

THE ANCIENT MONUMENTS AND
ARCHAEOLOGICAL AREAS ACT 1979

809
132587 27

2737

Entry in the Schedule of Monuments

1998

Re: The Monument known as
Alltan na Beinne, shielings 1600m SE of
Carn Allt na Beinne

in the Parish of Crathie and Braemar and
County of Aberdeen

41 2

Search Sheet No: 132587

Solicitor
to the
Secretary of State
for Scotland
Victoria Quay
Edinburgh

MFA02479

THE ANCIENT MONUMENTS AND ARCHAEOLOGICAL AREAS ACT 1979
ENTRY IN THE SCHEDULE OF MONUMENTS

The monument known as Alltan na Beinne, shielings 1600m SE of Carn Allt na Beinne comprises the remains of a shieling settlement of seven subrectangular huts set on a terrace to the N of the Quoich Water. The area to be scheduled measures a maximum of 190m N-S by 140m E-W, to include the buildings and an area around and between them within which traces of activities associated with their construction and use may survive. The monument, which lies in the Parish of Crathie and Braemar and the County of Aberdeen as shown outlined in red on the Plan annexed and executed as relative hereto

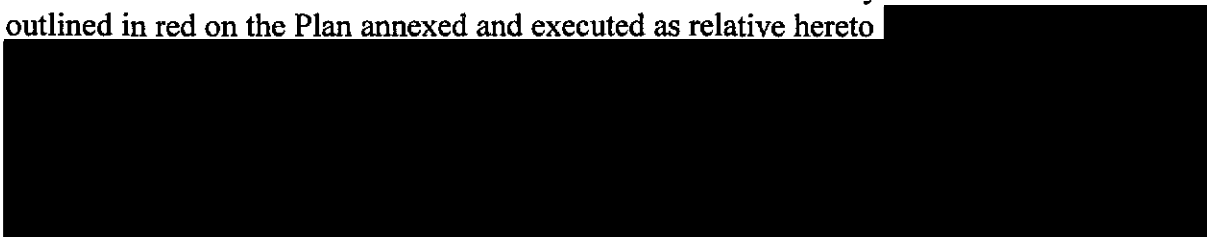

is hereby included in the Schedule of Monuments appearing to the Secretary of State for Scotland to be of national importance compiled and maintained by him under section 1(1) of the Ancient Monuments and Archaeological Areas Act 1979.

Given under the Seal of the Secretary of State for Scotland.



Assistant Secretary
Date 10 MARCH 1978

Historic Scotland
Longmore House
Salisbury Place
EDINBURGH
EH9 1SH

Register on behalf of the Secretary of State for Scotland in the Register of the County of Aberdeen.





Solicitor, Edinburgh, Agent

MFA02679

✓REGISTERS OF SCOTLAND
GENERAL REGISTER OF SASINES
COUNTY OF ABERDEEN
FICHE 145 FRAME 27
PRESENTED AND RECORDED ON 19 MAY 1998

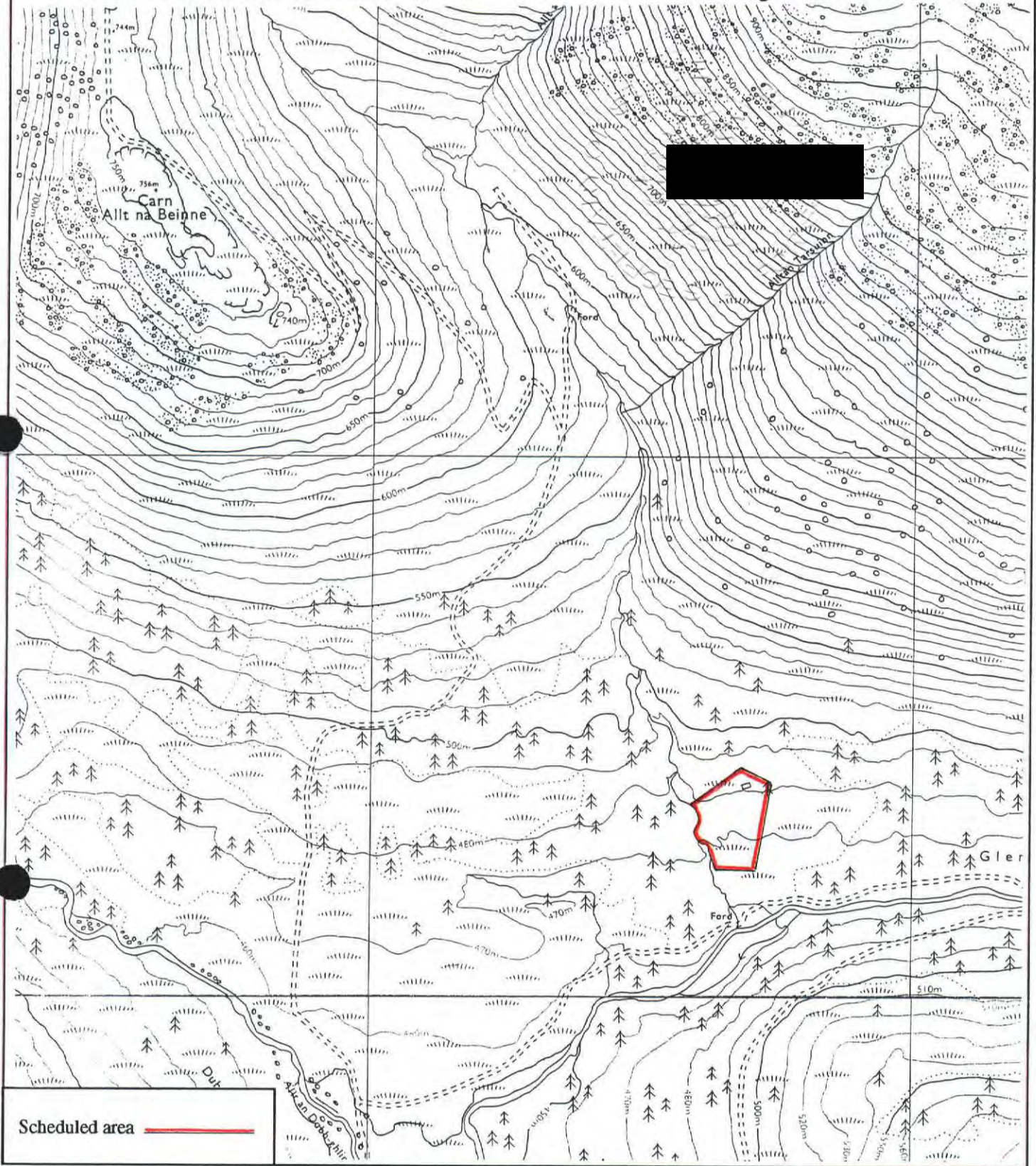
This is the plan referred to in the entry in the Schedule affecting Alltan na Beinne, shielings 1600m SE of Carn Allt na Beinne, dated 10 March 1998 and is signed as relative thereto.



Scheduled area 

Alltan na Beinne, shielings 1600m
SE of Carn Allt na Beinne

Crathie & Braemar Parish

N

Sheet: NO09NE

Scale 1:10,000



© Crown copyright reserved