

2512

ARG

THE ANCIENT MONUMENTS AND  
ARCHAEOLOGICAL AREAS ACT 1979

Entry in the Schedule of Monuments



1996

Re: The Monument known as  
Crinan Canal, Cairnbaan to Ardrishaig

in the Parish of South Knapdale; Kilmichael  
Glassary and  
County of Argyll

Search Sheet No: 5128

Solicitor  
to the  
Secretary of State  
for Scotland  
New St Andrew's House  
Edinburgh

MFA02858

THE ANCIENT MONUMENTS AND ARCHAEOLOGICAL AREAS ACT 1979  
ENTRY IN THE SCHEDULE OF MONUMENTS

The monument known as Crinan Canal, Cairnbaan-Ardrishaig comprises a stretch of inland waterway forming part of the Crinan Canal running from the summit reach at Cairnbaan, immediately E of lock number 9 of the sea-lock (lock number 1) at Ardrishaig. The area proposed to be scheduled includes all that part of the canal in water together with all of the towpath running along the N, NE and E banks and a narrow strip of ground to either side of the canal and towpath. The following canal structures are also included in the proposed scheduled area: (1) masonry feeder arch W of lock number 8; (2) lock number 8 at Cairnbaan; (3) lock number 7 at Cairnbaan; (4) Lock number 6 at Cairnbaan; (5) metal swing-bridge W of lock number 5 at Cairnbaan; (6) lock number 5 at Cairnbaan; (7) three-arch masonry overflow at Craig Glass Burn; (8) masonry culvert carrying unnamed burn opposite Badden Farm under the canal; (9) metal swing-bridge (Oakfield Bridge), W of Lochgilphead; (10) masonry engine house containing automatic water waster N of Hazelburn Cottage, N of Ardrishaig; (11) masonry culvert carrying unnamed burn beside Hazelburn Cottage under the canal; (12) four-arch masonry overflow opposite Towpath Cottage, Ardrishaig; (13) masonry culvert carrying the Kilduskland Burn, Ardrishaig, under the canal; (14) stop-lock beside Glenfyne Park, Ardrishaig; (15) lock number 4 at Ardrishaig; (16) metal swing-bridge at lock number 4; (17) lock number 3 at Ardrishaig; (18) lock number 2 at Ardrishaig; (19) metal swing-bridge carrying the A83 over the canal at Ardrishaig; (20) concrete sea-lock (lock number 1) at Ardrishaig, built to replace (21); (21) remains of original sea-lock at Ardrishaig. The area proposed to be scheduled excludes all modern fixed and floating concrete, metal and timber jetties/moorings; all modern fences, gates, posts and markers; all modern road surfaces and modern canal buildings, but includes an area to either side of the canal and towpath in which features associated with its construction and use may survive. The monument, which lies in the Parish of South Knapdale; Kilmichael Glassary and the County of Argyll as shown outlined in red on the Plan annexed and executed as relative hereto [redacted]

[redacted] is hereby included in the Schedule of Monuments appearing to the Secretary of State for Scotland to be of national importance compiled and maintained by him under section 1(1) of the Ancient Monuments and Archaeological Areas Act 1979.

Given under the Seal of the Secretary of State for Scotland.

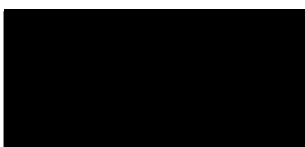

Assistant Secretary  
Date 4 September 1996

Historic Scotland  
Longmore House  
Salisbury Place  
EDINBURGH  
EH9 1SH

Register on behalf of the Secretary of State for Scotland in the Register of the County of Argyll.



Solicitor, Edinburgh, Agent

REGISTERS OF SCOTLAND  
GENERAL REGISTER OF SASINES  
COUNTY OF ARGYLL  
FICHE 171 FRAME 37  
PRESENTED & RECORDED ON

29 JUN 1999

ARG 99171  
MFA02758

37

This is the plan referred to in the entry in the Schedule affecting Crinan Canal, Cairnbaan to Ardrishaig, dated 4 September 1996 and is signed as relative thereto.

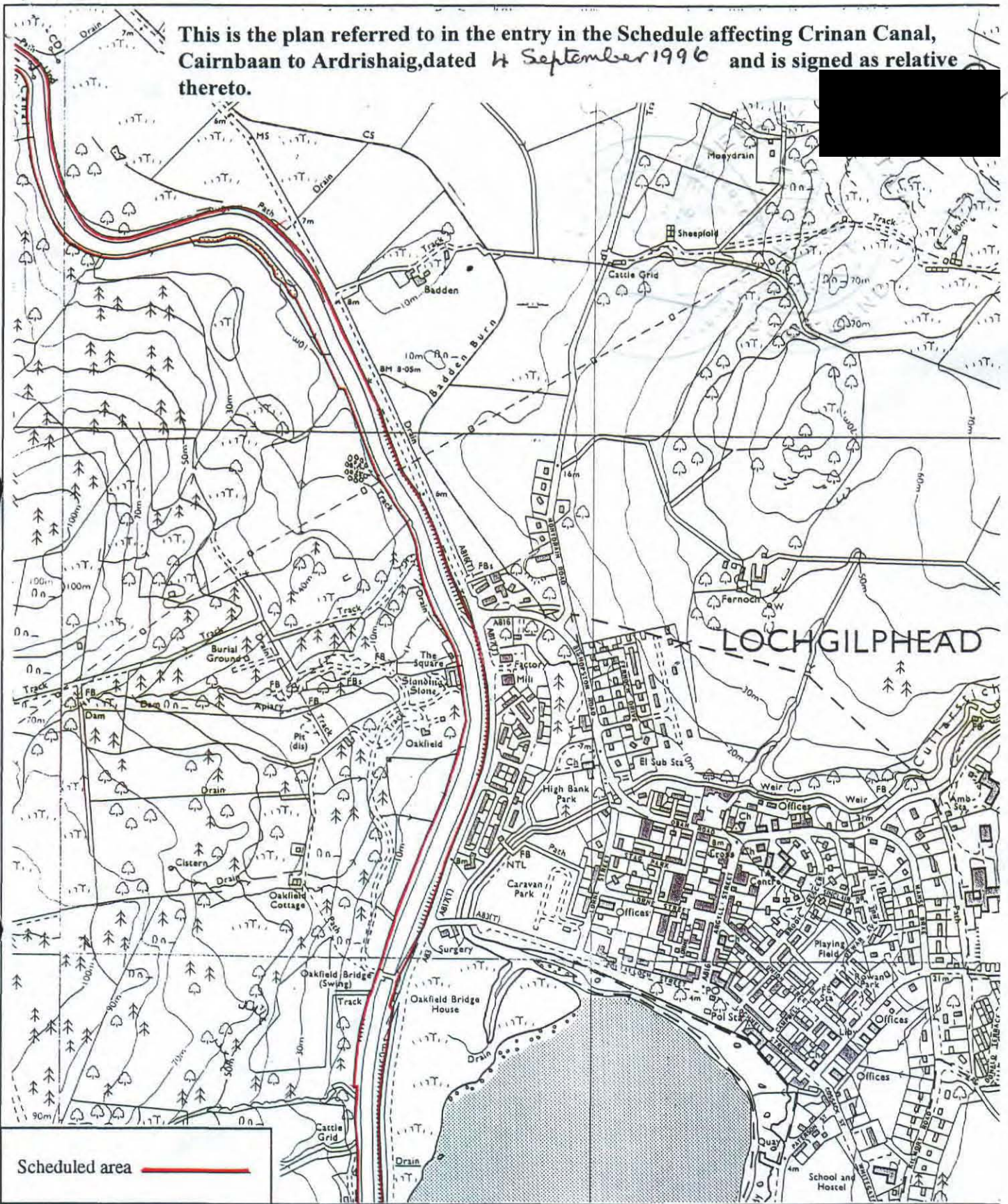

Crinan Canal,  
Cairnbaan to Ardrishaig

Map 3 of 5

South Knapdale; Kilmichael  
Glassary Parish



Sheet: NR88NE,  
NR88NW & NR89SW

Scale 1:10,000

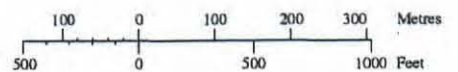

© Crown copyright reserved

This is the plan referred to in the entry in the Schedule affecting Crinan Canal, Cairnbaan to Ardrishaig, dated 4 September 1996 and is signed as relative thereto.

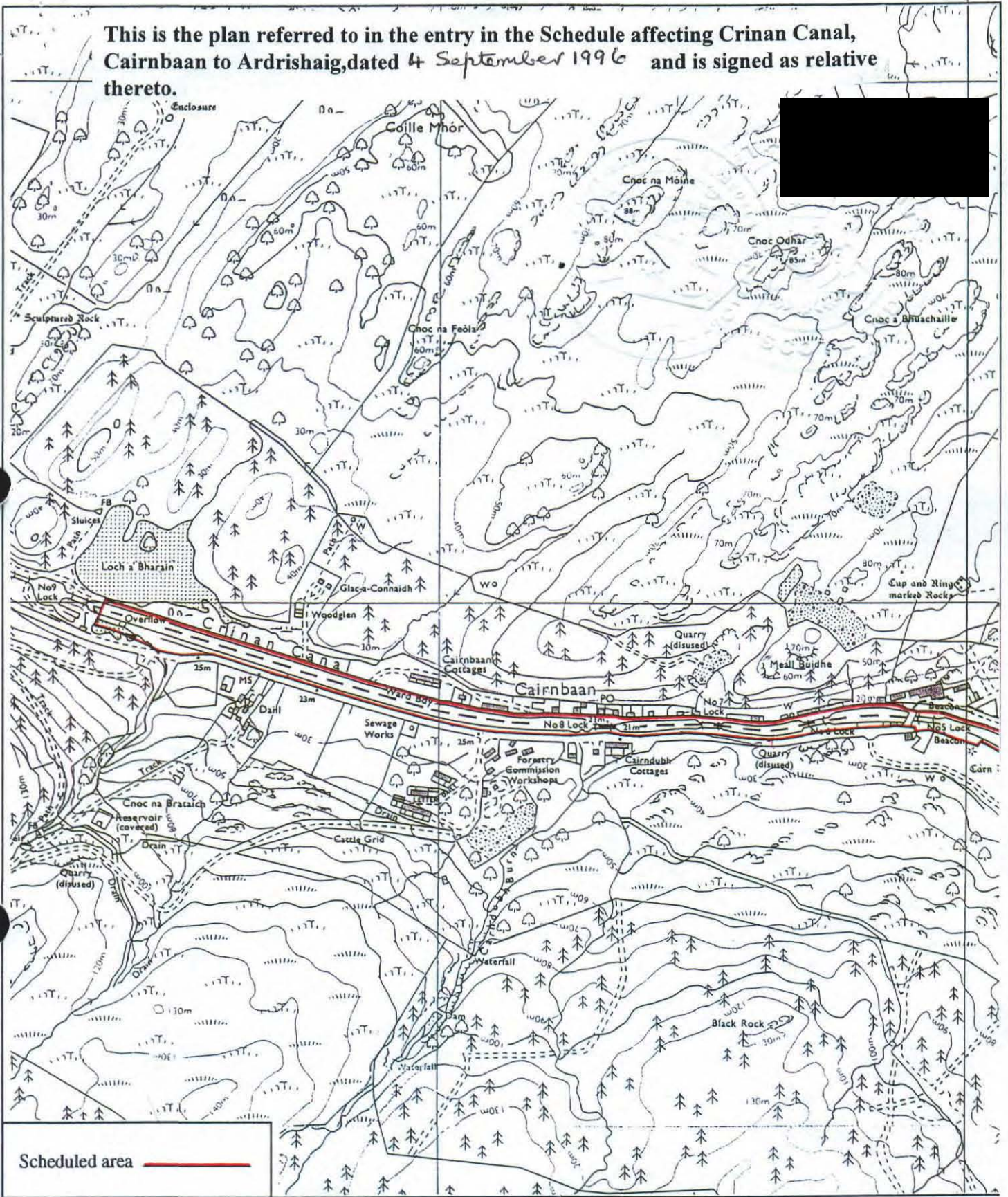

Scheduled area ———

**Crinan Canal,  
Cairnbaan to Ardrishaig**

Map 1 of 5

**South Knapdale; Kilmichael  
Glassary Parish**



Sheet: NR88NE,  
NR88NW & NR89SW

**Scale 1:10,000**

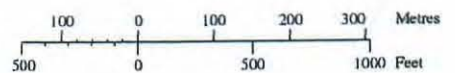

© Crown copyright reserved

HMSO Cartographic Centre 95051120

- ARG 99 17.1

6501

38

This is the plan referred to in the entry in the Schedule affecting Crinan Canal, Cairnbaan to Ardrishaig, dated 4 September 1996 and is signed as relative thereto.

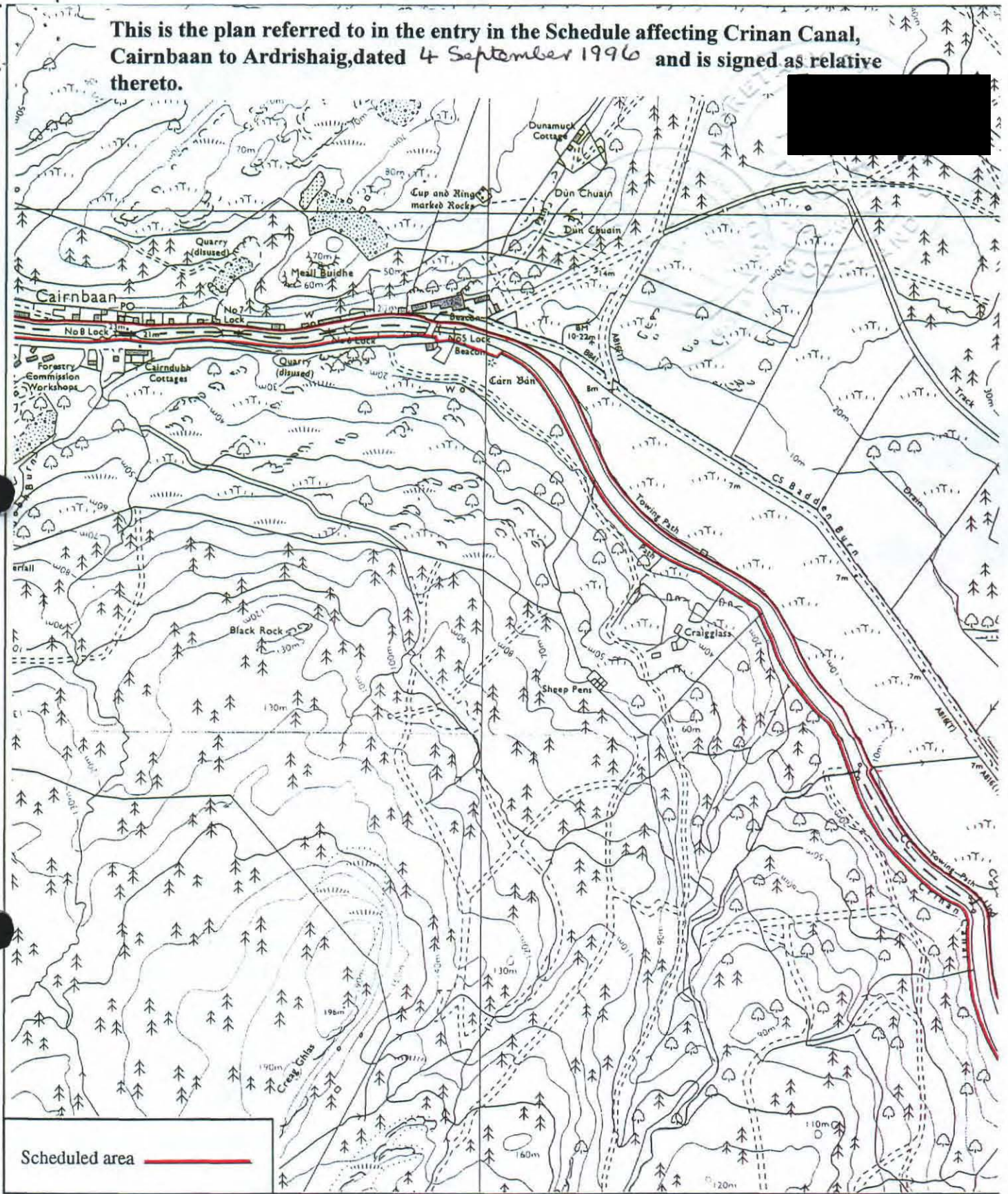

Scheduled area

**Crinan Canal,  
Cairnbaan to Ardrishaig**

Map 2 of 5

**South Knapdale; Kilmichael  
Glassary Parish**



Sheet: NR88NE,  
NR88NW & NR89SW

**Scale 1:10,000**

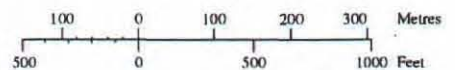

© Crown copyright reserved

This is the plan referred to in the entry in the Schedule affecting Crinan Canal, Cairnbaan to Ardrishaig, dated 4 September 1996 and is signed as relative thereto.

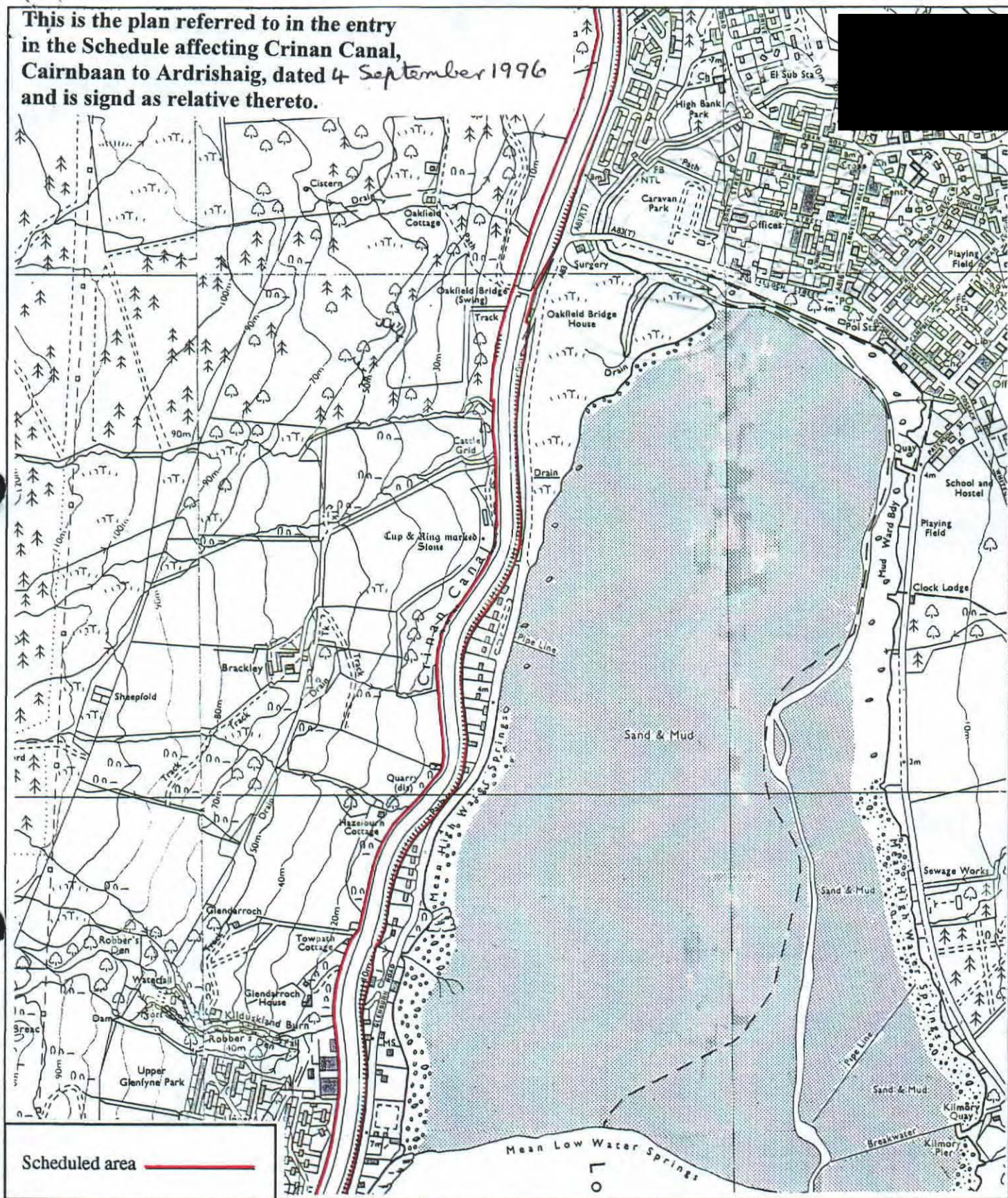

**Crinan Canal,  
Cairnbaan to Ardrishaig**

**Map 4 of 5**

**South Knapdale; Kilmichael  
Glassary Parish**



Sheet: NR88NE,  
NR88NW & NR89SW

**Scale 1:10,000**

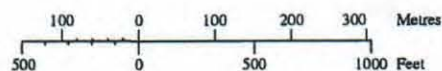

© Crown copyright reserved

ARG 9917.1

HMSO Cartographic Centre 95051 120

6501 41

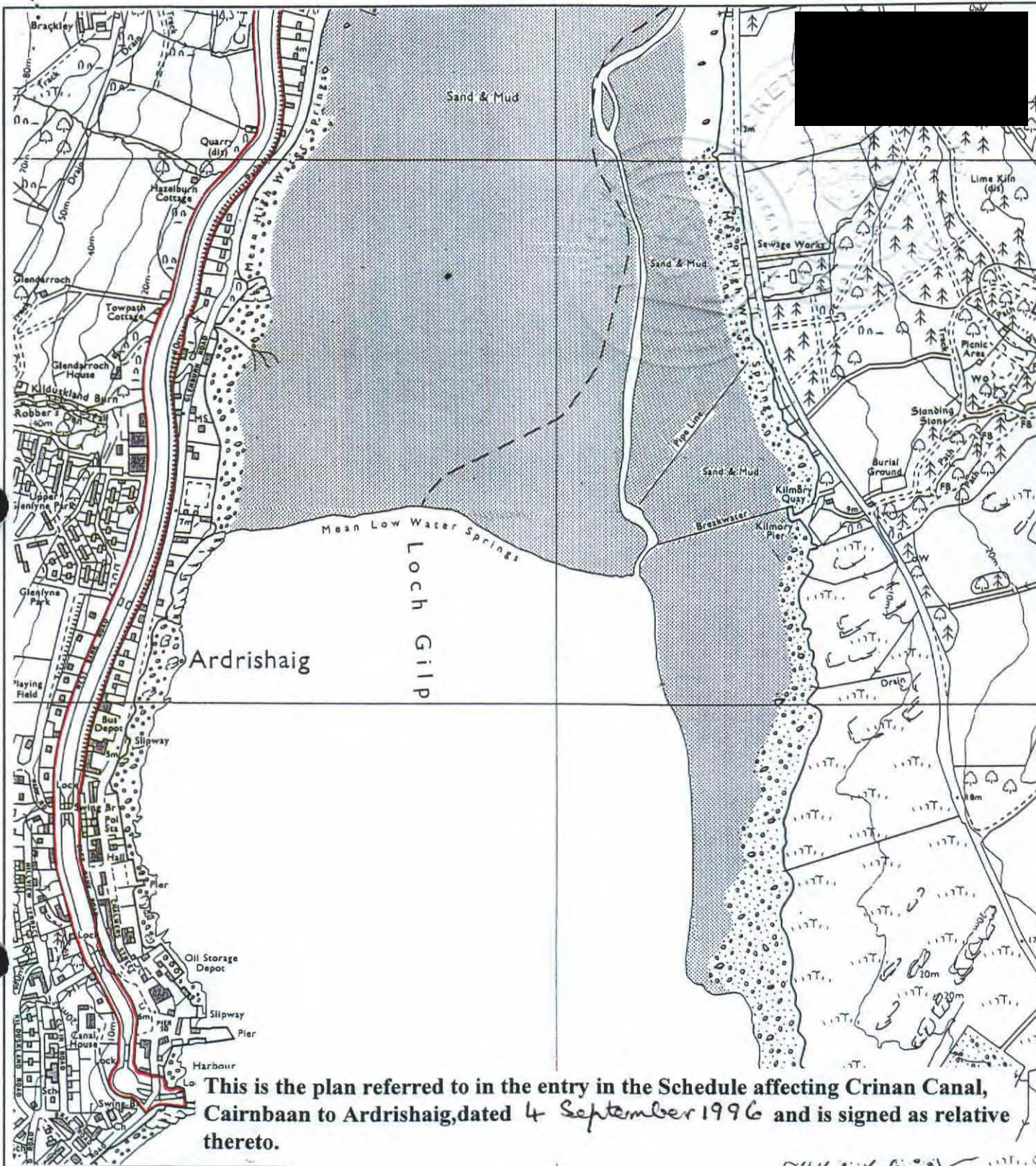

This is the plan referred to in the entry in the Schedule affecting Crinan Canal, Cairnbaan to Ardrishaig, dated 4 September 1996 and is signed as relative thereto.

Scheduled area —

**Crinan Canal,  
Cairnbaan to Ardrishaig**

**Map 5 of 5**

**South Knapdale; Kilmichael  
Glassary Parish**

Sheet: NR88NE,  
NR88NW & NR89SW

**Scale 1:10,000**

© Crown copyright reserved

ARG 99 17 1

42