

Ch...

18 AUG 1994	3567	FEE CB22.00
-------------	------	-------------

THE ANCIENT MONUMENTS AND
ARCHAEOLOGICAL AREAS ACT 1979

Entry in the Schedule of Monuments

1994

Re: The Monument known as
Penshiel Grange

in the Parish of Whittinghame and
County of East Lothian

18 *21*

Search Sheet No: 5287

Solicitor
to the
Secretary of State
for Scotland
New St Andrew's House
Edinburgh

ms 7333

6023

THE ANCIENT MONUMENTS AND ARCHAEOLOGICAL AREAS ACT 1979
ENTRY IN THE SCHEDULE OF MONUMENTS

The monument known as Penshiel Grange comprises the remains of a monastic grange known as Penshiel. The area to be scheduled measures a maximum of 90m E-W by 120m N-S. Existing modern fences are excluded from scheduling. The monument, which lies in the Parish of Whittingehame and the County of East Lothian as shown outlined in red on the Plan annexed and executed as relative hereto and which forms part of the subjects described

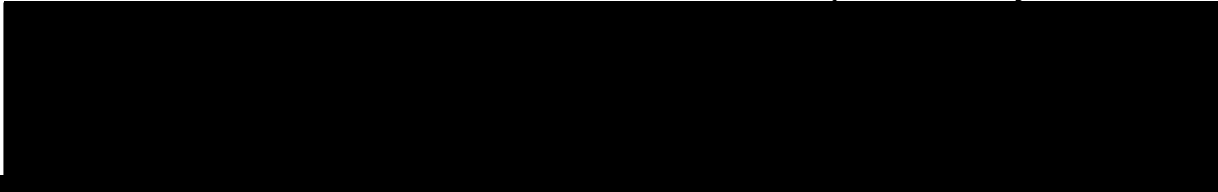

is hereby included in the Schedule of Monuments appearing to the Secretary of State for Scotland to be of national importance compiled and maintained by him under section 1(1) of the Ancient Monuments and Archaeological Areas Act 1979.

Given under the Seal of the Secretary of State for Scotland.

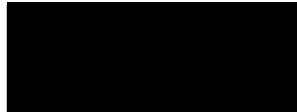

Assistant Secretary
Date 6 JUNE 1994

Historic Scotland
20 Brandon Street
Edinburgh
EH3 5RA

Register on behalf of the Secretary of State for Scotland in the Register of the County of East Lothian.



Solicitor, Edinburgh, Agent

EL 94 219

REGISTERS OF SCOTLAND
GENERAL REGISTER OF SASINES
COUNTY OF EAST LoTHIAN

Fiche.....219.... Frame.....37.....
Presented and Recorded on 18 AUG 1994

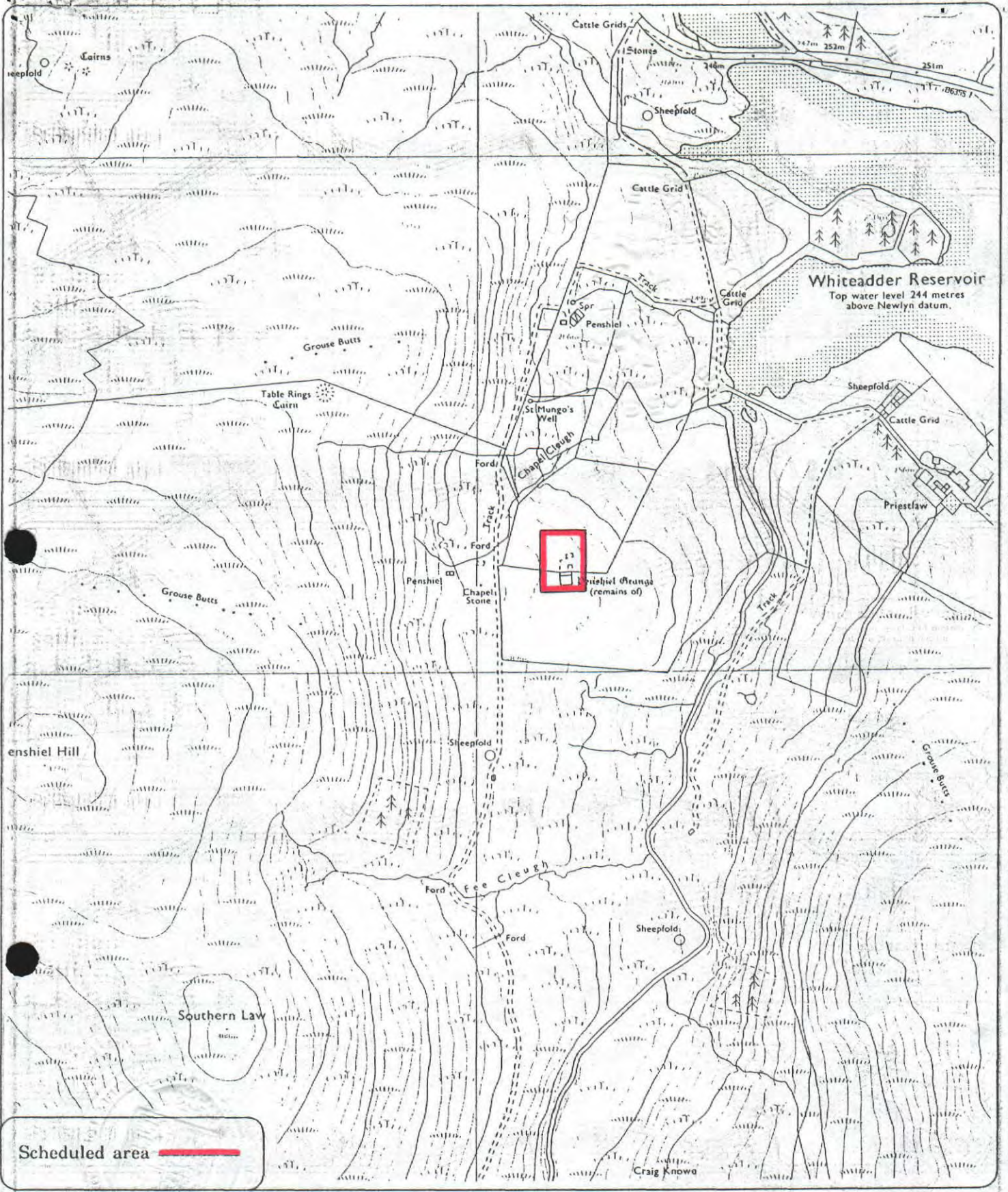

Scheduled area ▬

Penshiel Grange

Whittingehame Parish

Sheet : NT 66 SW

Scale : 1/10,000

© Crown copyright reserved 39