

THE ANCIENT MONUMENTS AND
ARCHAEOLOGICAL AREAS ACT 1979

Entry in the Schedule of Monuments

10320-3-5-73

5407
C-1922-00

1993

Re: The Monument known as
Old Foundry Holm, ironworks

in the Parish of Auchinleck and
County of Ayr

File Ref:

Solicitor
to the
Secretary of State
for Scotland
New St Andrew's House
Edinburgh

THE ANCIENT MONUMENTS AND ARCHAEOLOGICAL AREAS ACT 1979
ENTRY IN THE SCHEDULE OF MONUMENTS

The monument known as Old Foundry Holm, ironworks comprises the remains of a charcoal and peat-charcoal fired iron-smelting works of the 1730s. The area to be scheduled is irregular in outline, maximum dimensions 380m NW-SE by 140m SW-NE to include all these features and an area around and between them in which evidence associated with their construction and use may survive. The monument, which lies in the Parish of Auchinleck and the County of Ayr as shown outlined in red on the Plan annexed and executed as relative hereto and which forms part of



is hereby included in the Schedule of Monuments appearing to the Secretary of State for Scotland to be of national importance compiled and maintained by him under section 1(1) of the Ancient Monuments and Archaeological Areas Act 1979.

Given under the Seal of the Secretary of State for Scotland.



Assistant Secretary
Date 22 JANUARY 1993.

Historic Scotland
20 Brandon Street
Edinburgh
EH3 5RA

Register on behalf of the Secretary of State for Scotland in the Register of the County of Ayr.



Solicitor, Edinburgh, Agent

AYR 93 4 15
L2100535.062

REGISTERS OF SCOTLAND
GENERAL REGISTER OF SASINES
COUNTY OF AYR
Fiche... 415 ... Frame... 28 ...
Presented and Recorded on 30 MAR 1993

28

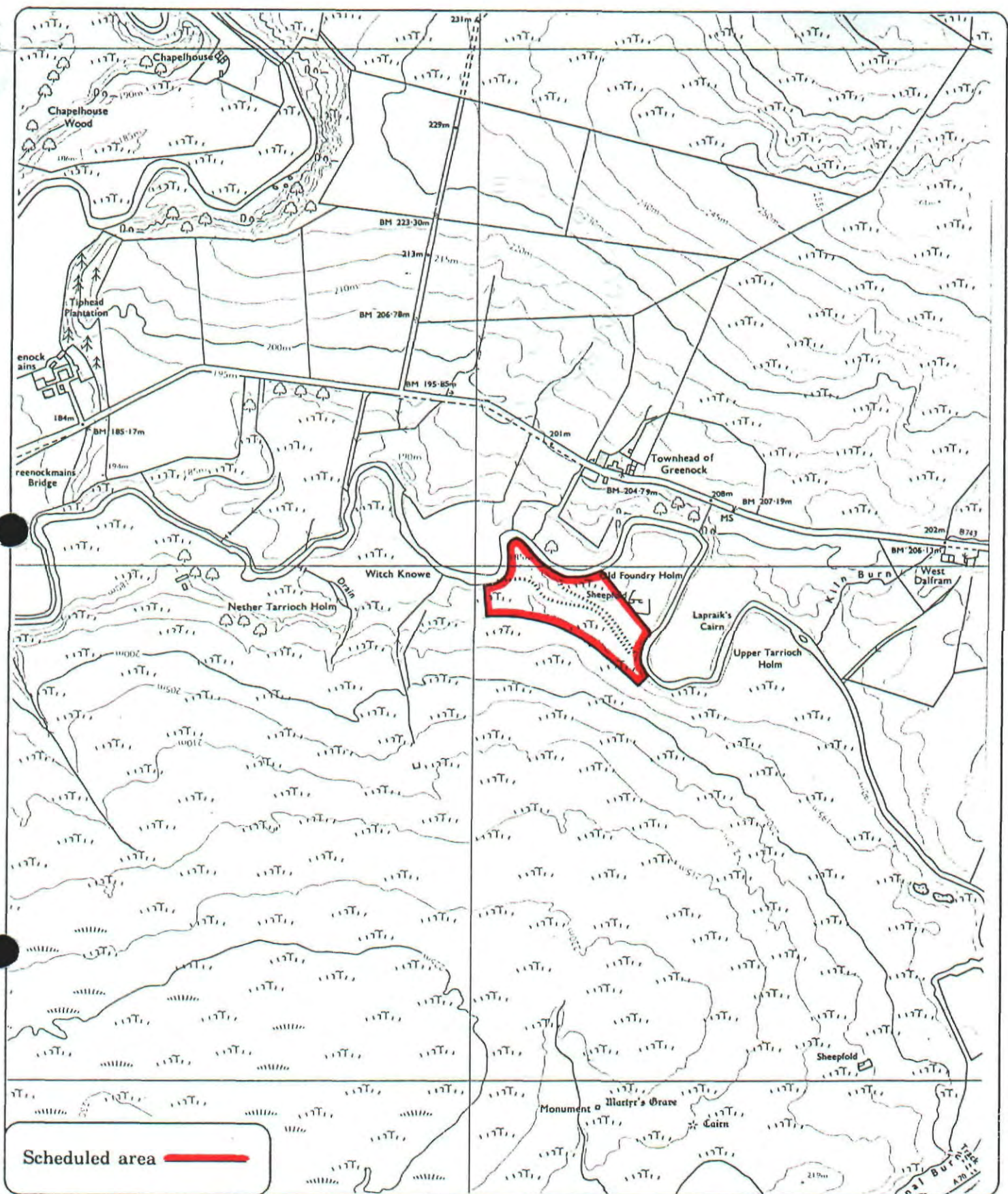

Scheduled area

Old Foundry Holm, ironworks

Auchinleck Parish
AYR 93 4 15

 N
 Sheet : NS 62 NW

Scale: 1/10,000

100 0 100 200 300 Metres
 500 0 500 1000 Feet

© Crown copyright reserved 30