

THE ANCIENT MONUMENTS AND  
ARCHAEOLOGICAL AREAS ACT 1979

Entry in the Schedule of Monuments

1990

Re: The Monument known as  
Quarter Farm, burnt mound and  
clearance cairns 1340m ENE of

in the Parish of New Luce and County of  
Wigtown

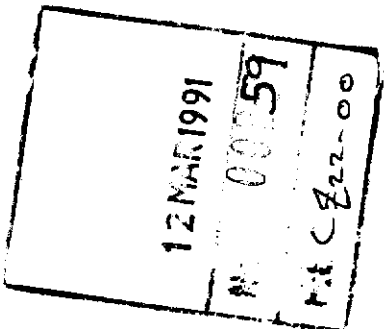

File Ref:

FA5-7247

Solicitor  
to the  
Secretary of State  
for Scotland  
New St Andrew's House  
Edinburgh

THE ANCIENT MONUMENTS AND ARCHAEOLOGICAL AREAS ACT 1979  
ENTRY IN THE SCHEDULE OF MONUMENTS

The monument known as Quarter Farm, burnt mound and clearance cairns 1340m ENE of comprises a burnt mound and a number of field clearance cairns situated on a low ridge on the S flank of Quarter Fell. The burnt mound, which may cover stone or timber structures, dates to the prehistoric or medieval periods, and measures 6.6m by 4.8m and 0.5m high. It sits among a concentration of field clearance cairns, part of a loose group of cairns. The cairns, between which may survive the remains of timber structures of the late neolithic or Bronze Age, measure up to 5m in diameter and 0.4m high. The area to be scheduled includes the burnt mound, a number of the cairns and an area around them within which traces of activity associated with their use may be found. The area measures 200m NNE-SSW by 100m transversely. The monument, which lies in the Parish of New Luce and the County of Wigtown as shown outlined in red on the Plan annexed and executed as relative hereto and

[REDACTED]

[REDACTED] is hereby included in the Schedule of Monuments appearing to the Secretary of State for Scotland to be of national importance compiled and maintained by him under section 1(1) of the Ancient Monuments and Archaeological Areas Act 1979.

Given under the Seal of the Secretary of State for Scotland.

[REDACTED]

Assistant Secretary  
Date 15 November 1990

Historic Buildings and Monuments, Scotland  
20 Brandon Street  
Edinburgh  
EH3 5RA

Register on behalf of the Secretary of State for Scotland in the Register of the County of Wigtown

[REDACTED]

Solicitor, Edinburgh, Agent

REGISTERS OF SCOTLAND  
GENERAL REGISTER OF SASINES  
COUNTY OF WIGTOWN

D2103145.040

WI 91

025

Fiche....25..... Frame...25.....  
Presented and Recorded on 12 MAR 1991

25

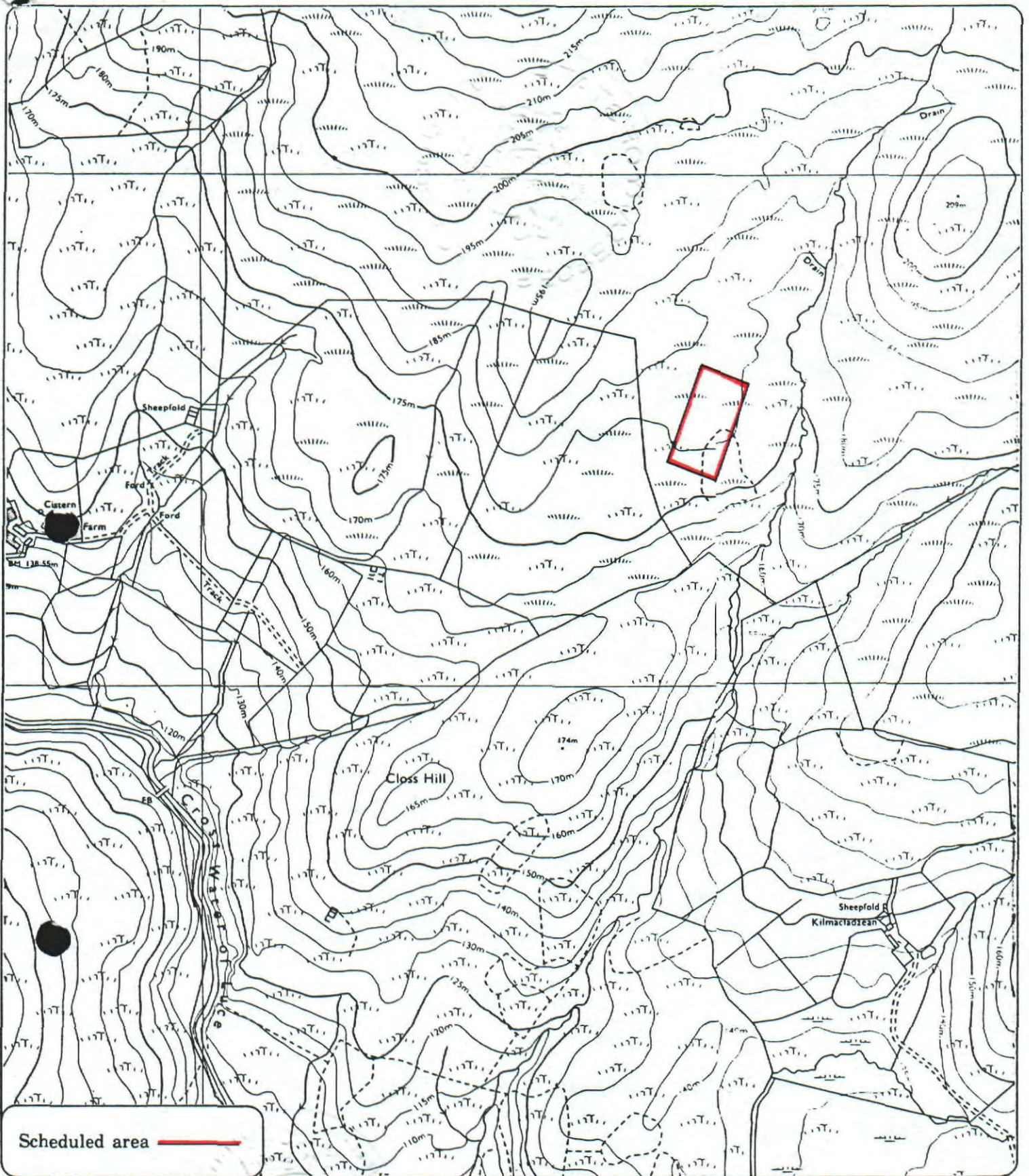

Scheduled area

**Quarter Farm, burnt mound and  
clearance cairns 1340m ENE of**

**New Luce Parish**



**Sheet : NX 16 NE  
& NX 26 NW**

**Scale : 1/10,000**

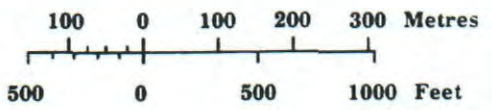

© Crown copyright reserved

26