

25840 $\frac{26600}{622-149}$
1991

Rbd
D

26 NOV 1991
No. 35146
FREE

THE ANCIENT MONUMENTS AND
ARCHAEOLOGICAL AREAS ACT 1979

Entry in the Schedule of Monuments

1990

Re: The Monument known as
Gerrieswells, long barrow and round cairn
400m ESE of

in the Parish of Drumblade and County
of Aberdeen

245 (1991)

Letter with drawings 3...

File Ref:

FAS 7333

Solicitor
to the
Secretary of State
for Scotland
New St Andrew's House
Edinburgh

THE ANCIENT MONUMENTS AND ARCHAEOLOGICAL AREAS ACT 1979
ENTRY IN THE SCHEDULE OF MONUMENTS

The monument known as Gerrieswells, long barrow and round cairn 400m ESE of comprises the remains of a long burial mound of the Neolithic period, some 5000 years old, and a round burial cairn of the Bronze Age, about 3500 years old, situated on the summit of Newtongarry Hill. The long barrow is trapezoidal, measuring 51.5m long, 22m across at the NE end, 14.5m across at the SW end, and a maximum of 1.8m high (at the NE end). There is a slight platform immediately to the S of the cairn. The area to be scheduled measures a maximum of 120m by 95m to include both burial sites and an area around both in which traces of activity associated with their construction and use are likely to survive. The monument, which lies in the Parish of Drumblade and the County of Aberdeen as shown outlined in red on the Plan annexed and executed as relative hereto

[REDACTED] is hereby included in the Schedule of Monuments appearing to the Secretary of State for Scotland to be of national importance compiled and maintained by him under section 1(1) of the Ancient Monuments and Archaeological Areas Act 1979.

Given under the Seal of the Secretary of State for Scotland.

[REDACTED]

Assistant Secretary

Date 18 December 1990

Historic Buildings and Monuments, Scotland
20 Brandon Street
Edinburgh
EH3 5RA

Register on behalf of the Secretary of State for Scotland in the Register of the County of Aberdeen

[REDACTED]
Solicitor, Edinburgh, Agent

L2100244.100

AB91 2151

REGISTERS OF SCOTLAND
GENERAL REGISTER OF SASINES
COUNTY OF ABERDEEN

Fiche... 2151... Frame... 19...
Presented and Recorded on 26 NOV 1991

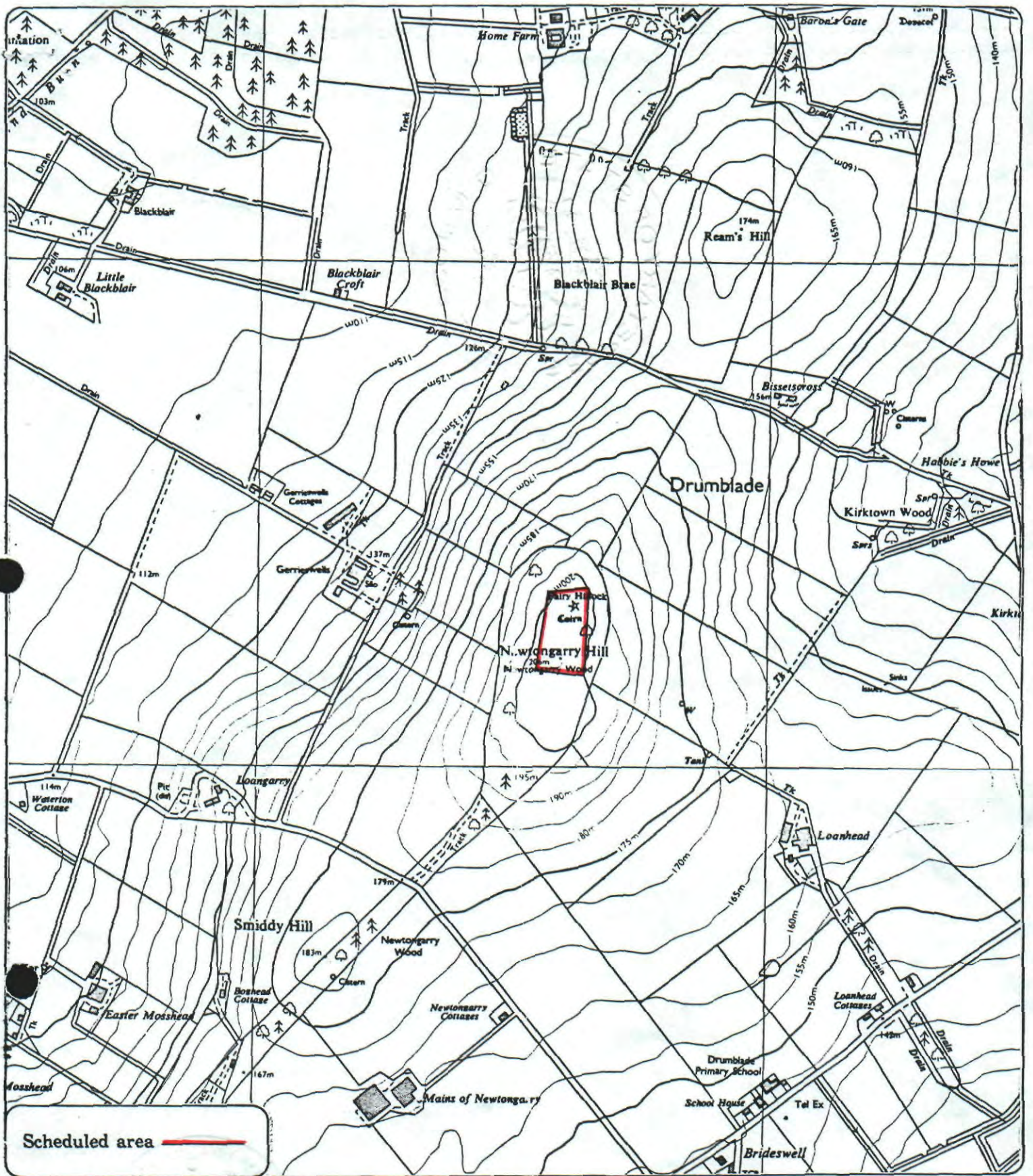

Scheduled area ▬

Gerrieswells,
long barrow and round cairn
400m ESE of

Drumblade Parish



Sheet : NJ 54 SE

Scale : 1/10,000

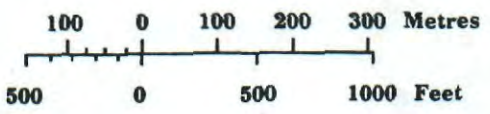

© Crown copyright reserved