

1988

1000  
- 6 JUN 1988  
NO.  
FAS CF 11.00  
County

**THE ANCIENT MONUMENTS AND  
ARCHAEOLOGICAL AREAS ACT 1979**

**Entry in the Schedule of Monuments**

1988

**Re: The Monument known as  
Harelaw Moor, earthwork 750m ENE of  
Barebreeks Wood**

**in the Parish of Westruther and  
County of Berwick**

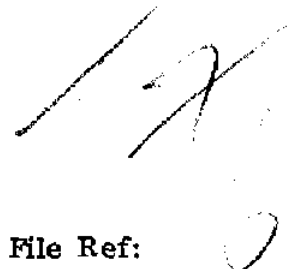

File Ref:

**Solicitor  
to the  
Secretary of State  
for Scotland  
New St Andrew's House  
Edinburgh**

FAS 7323

**THE ANCIENT MONUMENTS AND ARCHAEOLOGICAL AREAS ACT 1979  
ENTRY IN THE SCHEDULE OF MONUMENTS**

The monument known as Harelaw Moor, earthwork 750m ENE of Barebreeks Wood comprises a motte of the earlier Middle Ages, and all within an area measuring 100m NE-SW by 95m transversely. The monument, which lies in the Parish of Westruther and the County of Berwick as shown outlined in red on the Plan annexed and executed as relative hereto and which forms part of the subjects described in the

[REDACTED], is hereby included in the Schedule of Monuments appearing to the Secretary of State for Scotland to be of national importance compiled and maintained by him under section 1(1) of the Ancient Monuments and Archaeological Areas Act 1979.

Given under the Seal of the Secretary of State for Scotland.

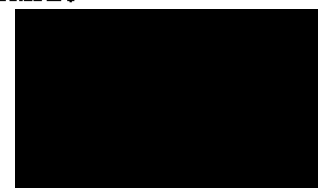

Assistant Secretary  
Date 24 March 1988

Scottish Development Department  
Historic Buildings and Monuments  
20 Brandon Street  
Edinburgh  
EH3 5RA

Register on behalf of the Secretary of State for Scotland in the Register of the County of Berwick

[REDACTED]  
Solicitor, Edinburgh, Agent

EE 663

REGISTERS OF SCOTLAND.  
GENERAL REGISTER OF SASINES.  
COUNTY OF BERWICK.  
Book 663 Folio 73  
Presented and Recorded on 6 JUN 1988

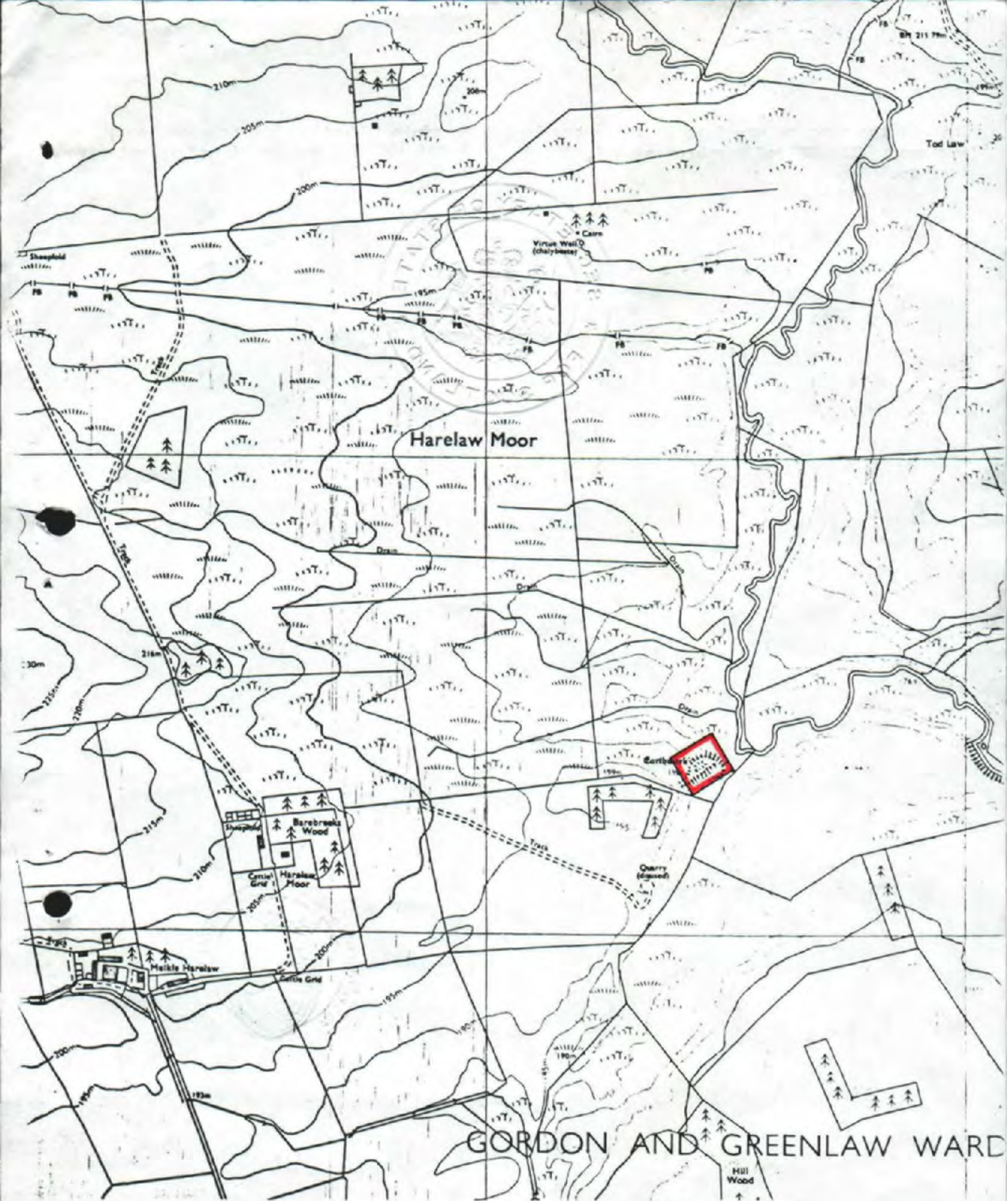

Harelaw Moor, earthwork 750m  
ENE of Barebreeks Wood

Scale : 1/10 000

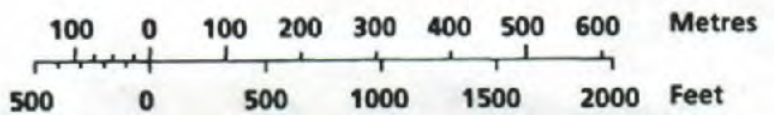

Westruther Parish DE 663 Sheet NT 64 NE

© Crown copyright reserved