

Please do not scale dimensions from drawing. All dimensions, including figured dimensions, to be checked prior to commencing works on site.
 COPYRIGHT RESERVED ©

The purpose of this drawing is solely for obtaining Planning Consent. This drawing may be suitable for construction purposes but it may be necessary to augment/ and or amend this information for this purpose. No liability will be accepted for any omission on this drawing should the drawing be used for construction purposes.

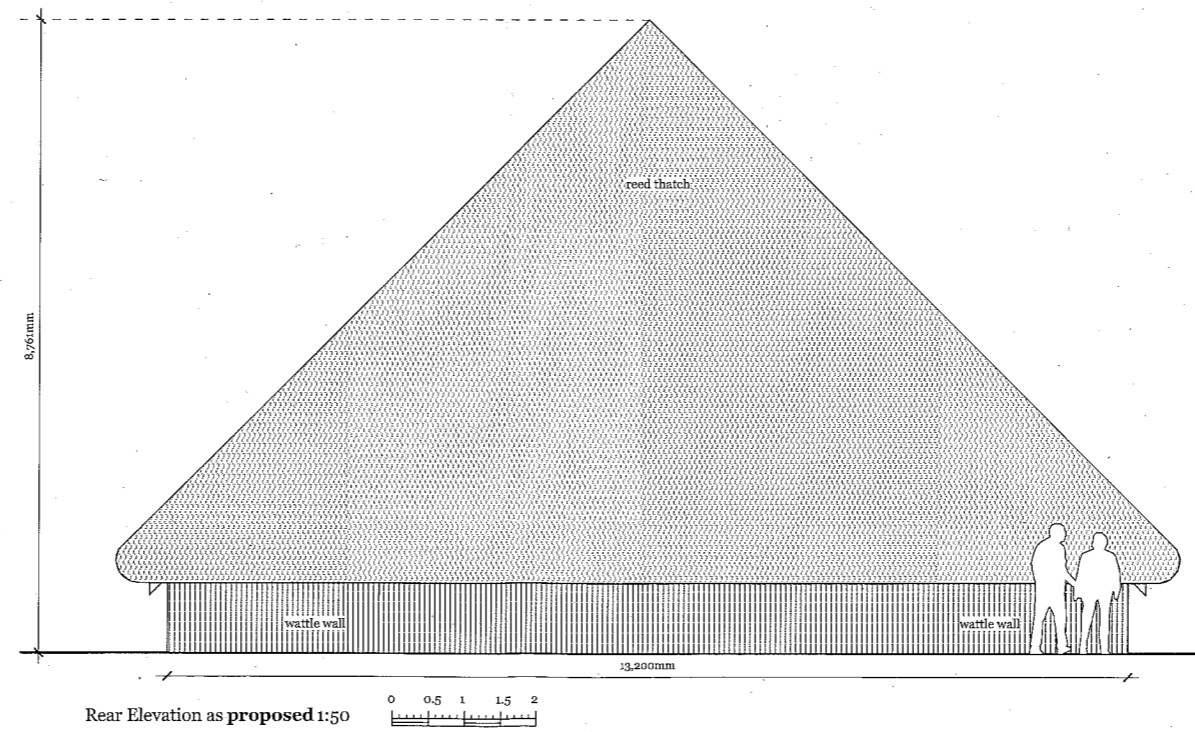
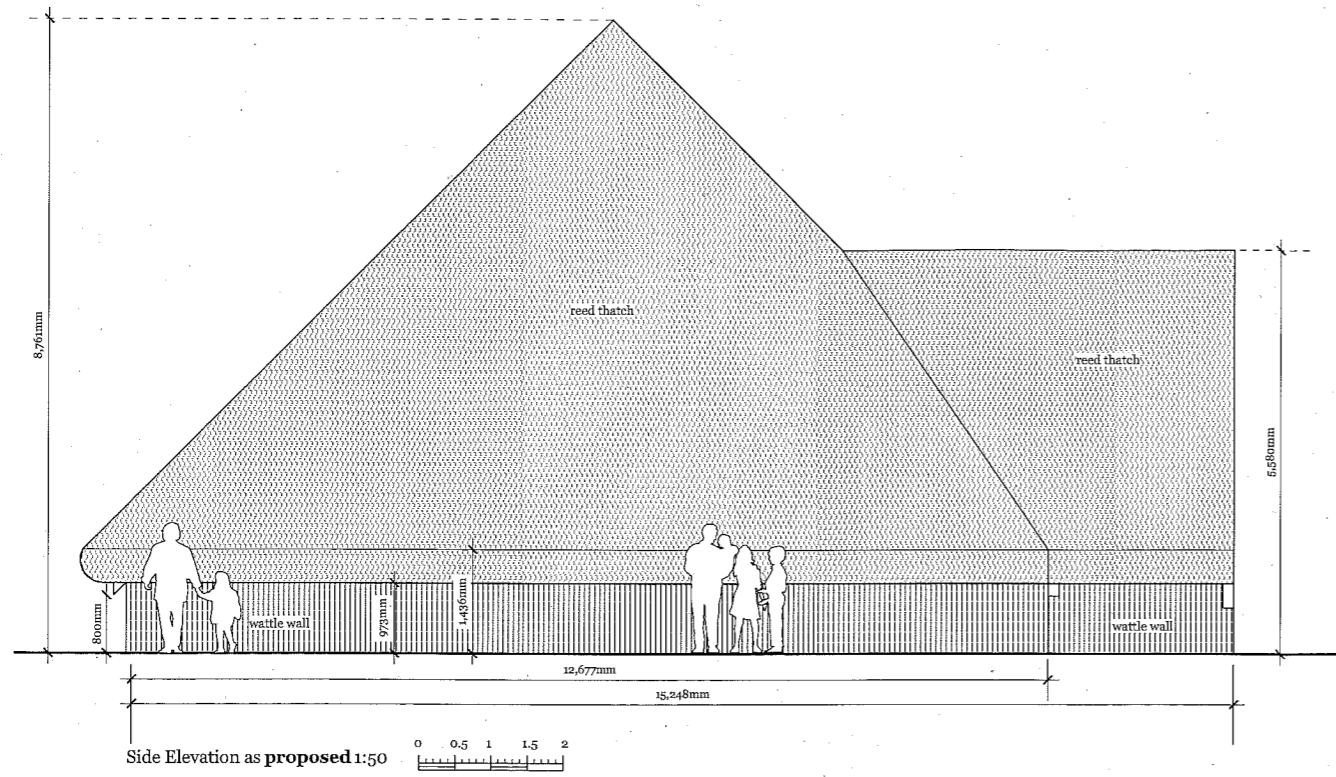

- Proposed finishes & spec to round house:**
 (based on archaeological digs and historical evidence)
- Reed thatch roof in conical shape
 - Outer stake line of 13.2m based on Black Loch excavation
 - Post ring of 8.8m diameter
 - 150mm round timbers
 - Wattle & daub walls
 - Earth floor on gravel and re-sited spoil well compacted ensuring build up on existing ground levels
 - Timbers used would be alder, oak, birch, ash, willow & hazel
 - Wattle & daub door to entrance projection
 - Concrete substructure hidden from view but not into existing ground levels
 - Area to be fenced with a palisade fence to provide security and authentic setting

Revisions & Additions	Date



Project		Proposed iron age round house in glebe field for Whithorn Trust	
Drawing Title		Drawings of Proposed	
Scale	1:50	Job & Drawing Number	089/05
Date	March '16		
Rev			