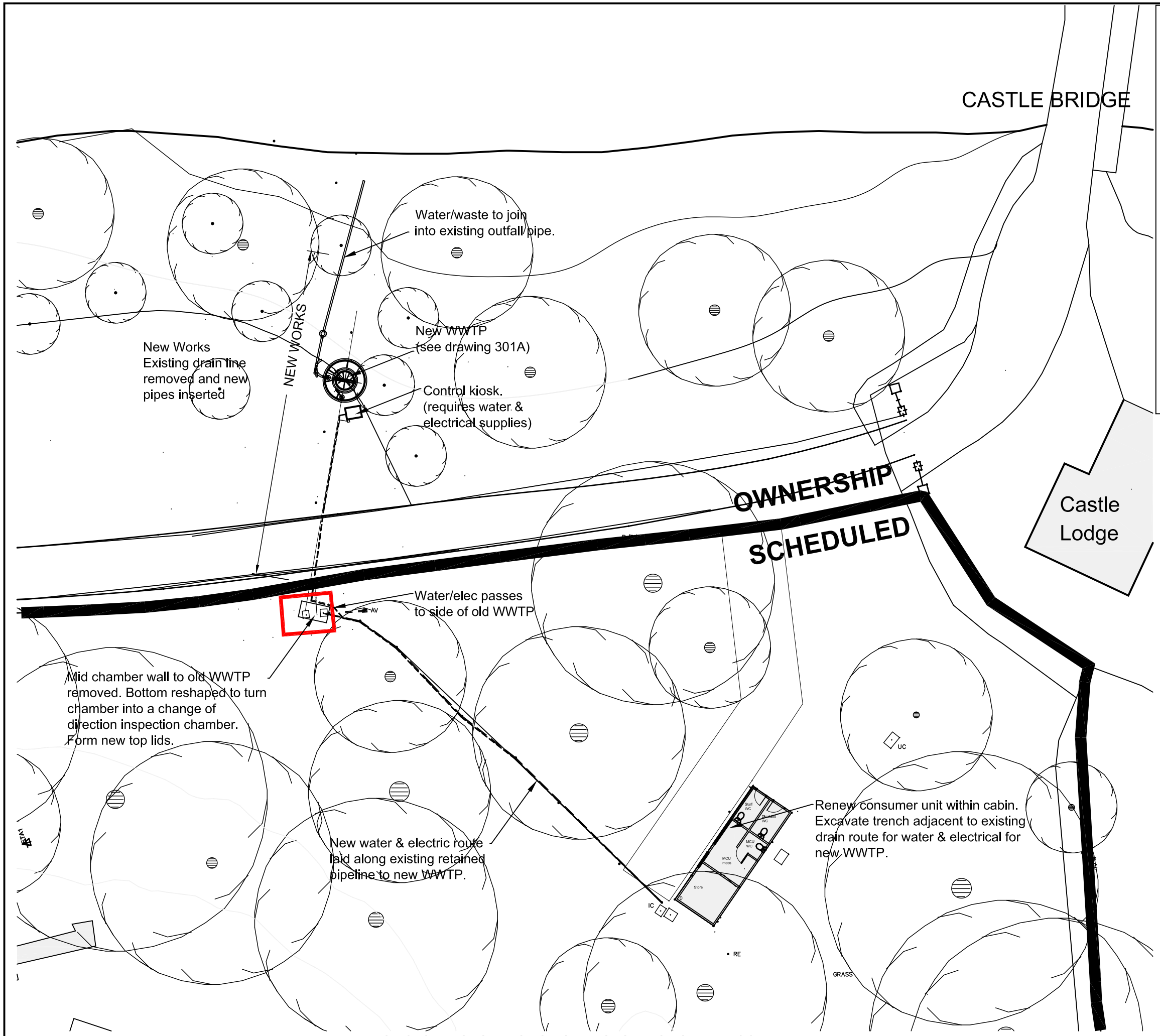

PLAN OF CASTLE GROUNDS TO NORTH SHOWING TOILET BLOCK & PROPOSED FOOTPRINT OF NEW SEWERAGE TREATMENT TANK 1:250

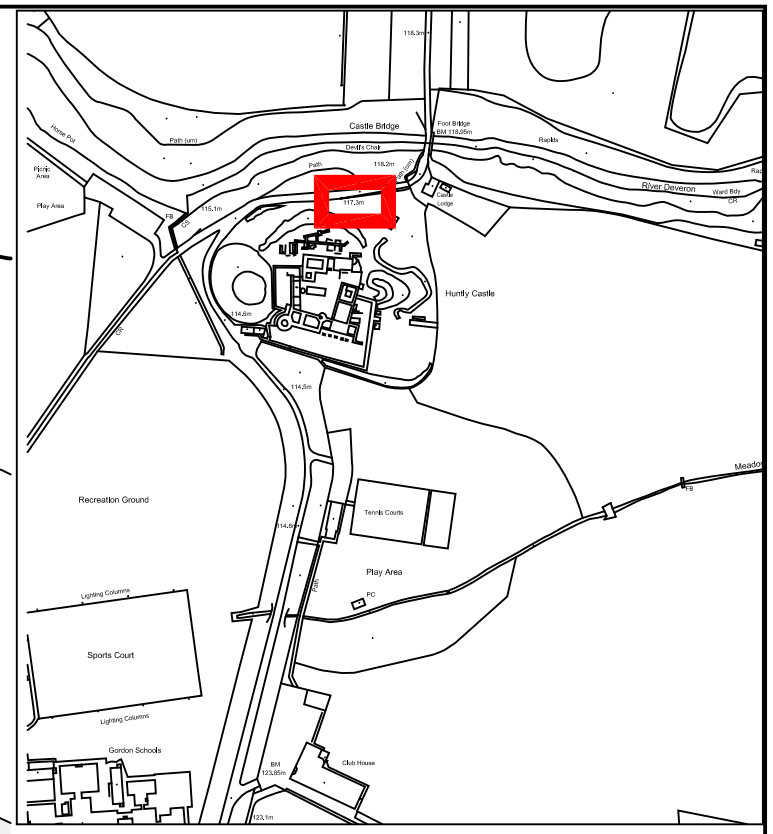

LOCATION PLAN 1:10000

This map is reproduced from Ordnance Survey material with the permission of Ordnance Survey on behalf of the Controller of Her Majesty's Stationery Office © Crown Copyright.

Unauthorised reproduction infringes Crown Copyright and may lead to prosecution or civil proceedings. Historic Scotland Licence No. 100017606 (2013).

SMC

Rev 'A' - change to poision of proposed WWTP - 26-01-16

MONUMENT	HUNTLY CASTLE
PROJECT	PROPOSED REPLACEMENT SEPTIC TANK

HISTORIC SCOTLAND
ALBA AOSMHOR

PROJECT DRAWING NUMBER			
SCALE	1:50	ARCHITECT	
DATE	26-01-2016	DRAWN BY	Scott Hamilton
ARCHIVE NUMBER	429-165-311 A		

© Crown Copyright