

Notes

Do not scale from this drawing. All sizes to be taken and checked on site by the contractor prior to the preparation of shop drawings or fabrication of parts. Any discrepancies should be brought to the immediate attention of the architect.

NB This drawing information has been produced for the Clan Hannay Society and has been prepared for purposes of statutory consent applications. It is not intended for construction or for use by any other person or for any other purpose.

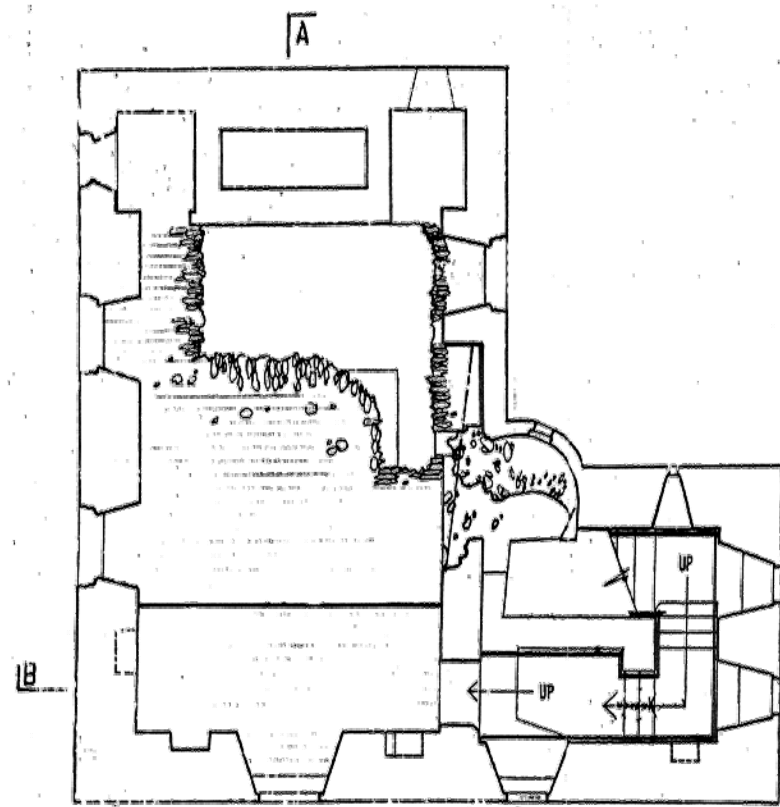

First floor plan.

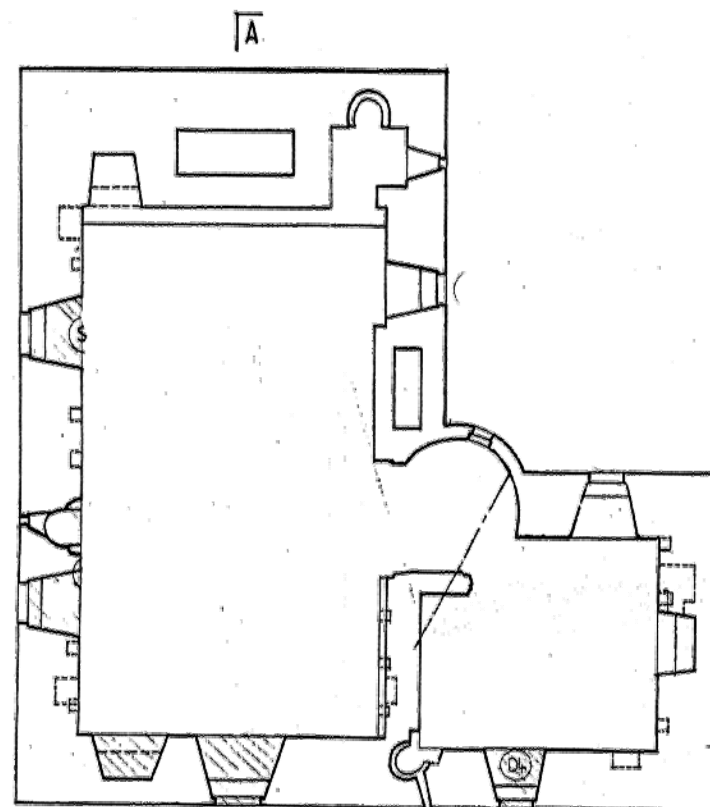

Second floor plan.

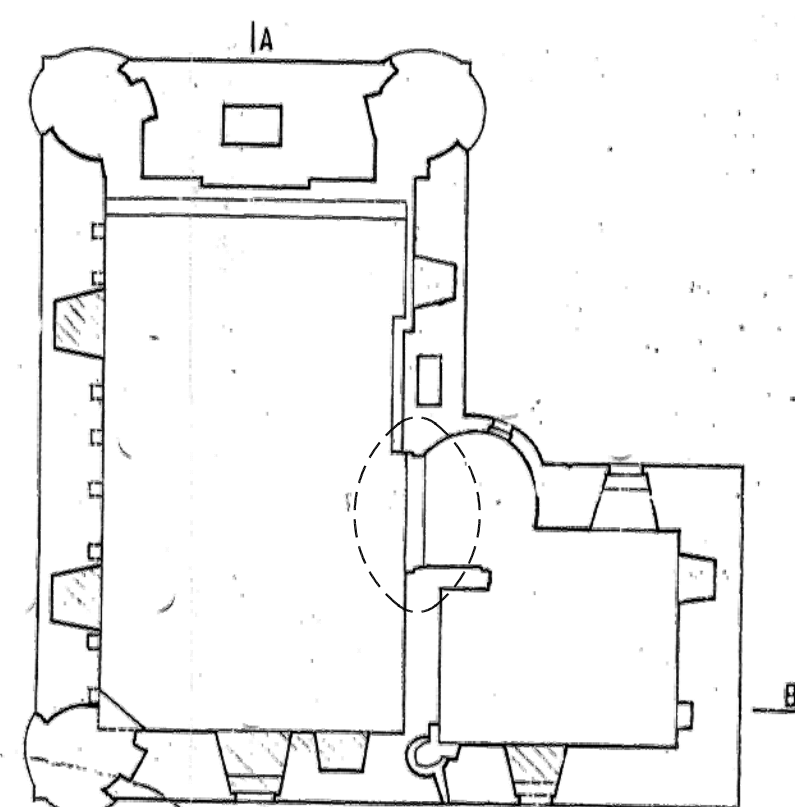

Third floor plan.

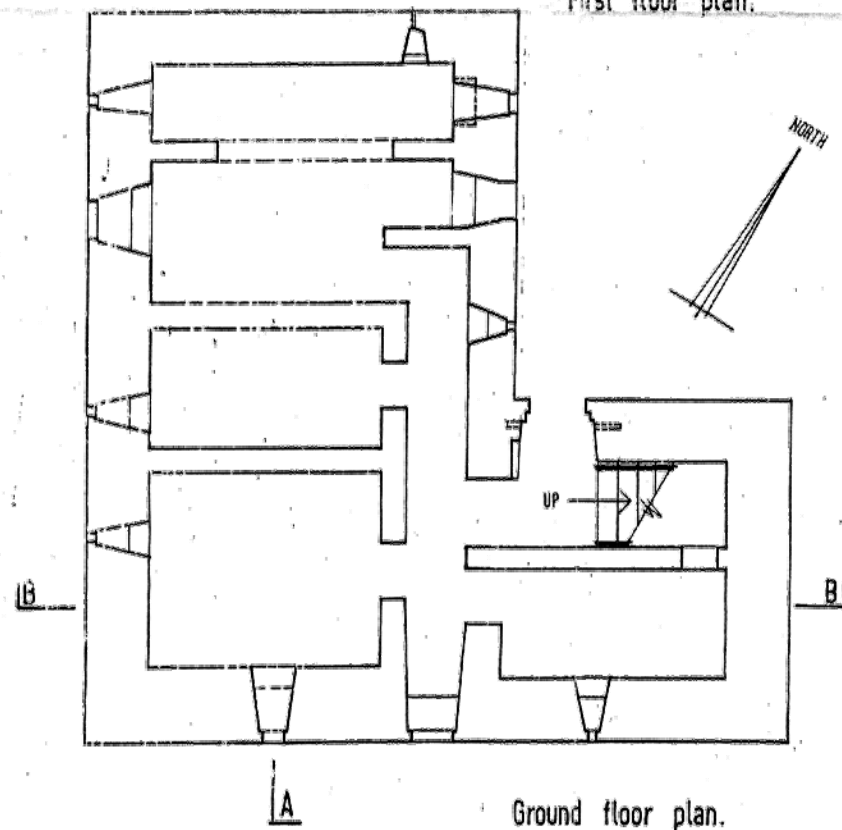

Ground floor plan.

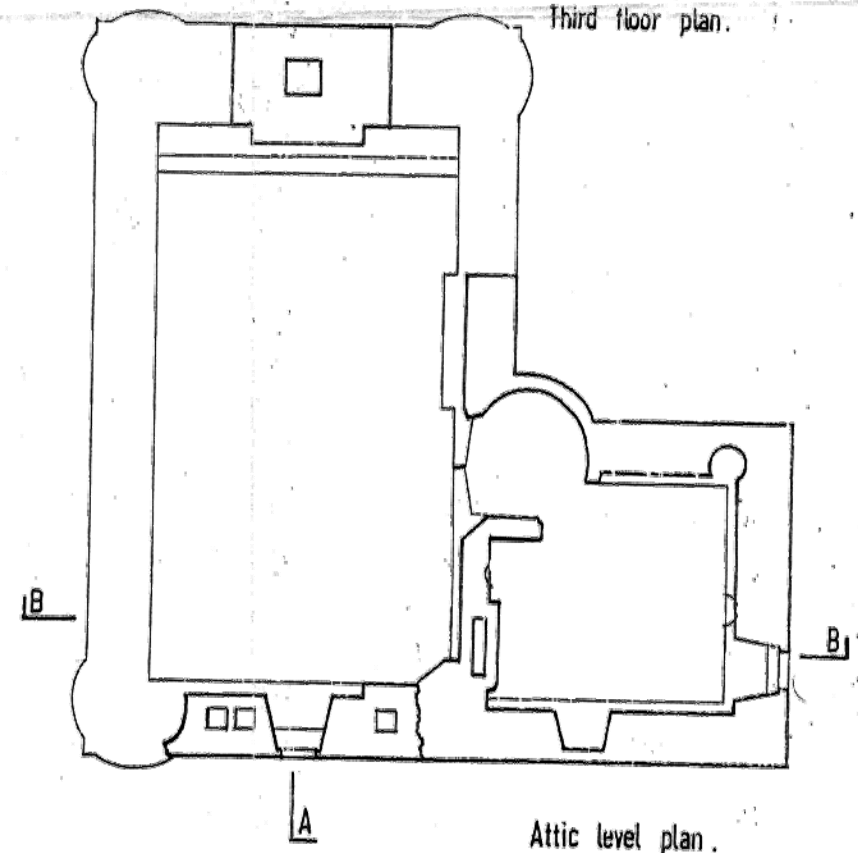

Attic level plan.

Rev	Date	Description	Rev by

Status: Tender



**PETER DRUMMOND, ARCHITECT**  
Architecture - Heritage - Conservation

60 Bank Street, Kilmarnock, KA1 2ER  
130 Stanley Street, Glasgow, G41 1JH

T: 01563 898228/0141 530 7955  
E: mail@pdarch.co.uk

Job / Client: Sorbie Tower, Whithorn  
Emergency Repairs to Stair Jamb Wall

Drawing Title: Existing Floor Plans

Project Architect: PD Drawn by: NW Checked by: PD

Scale @ A3: NTS Job Number: 16003 Drawing Number: 001

Date: Feb 2016