

HEIGHTS IN METRES

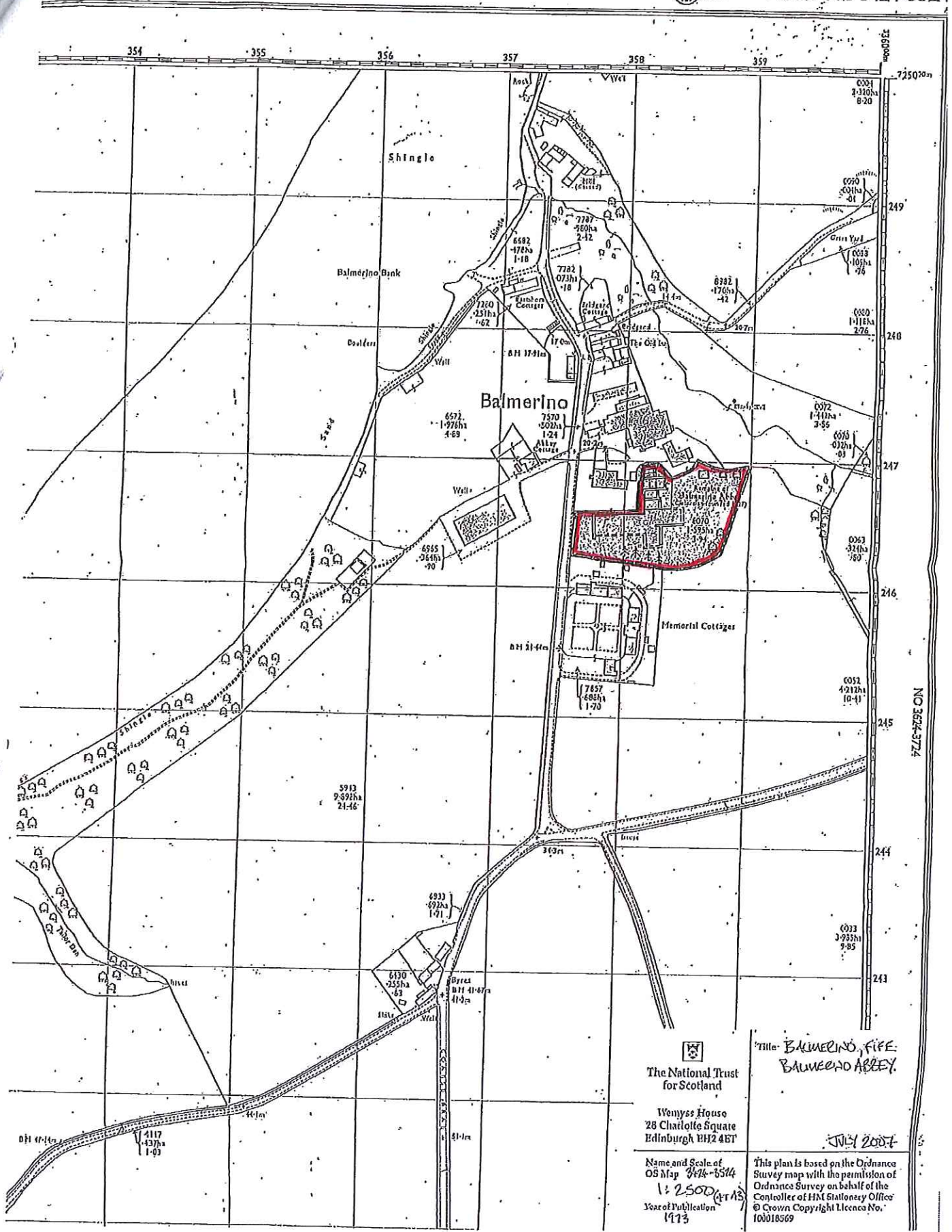

PLAN NO 3424-3524



NO 3424-3724

  
 The National Trust  
 for Scotland

Wemyss House  
 28 Charlotte Square  
 Edinburgh EH2 4ET

Name and Scale of  
 OS Map 3424-3524  
 1:2500 (1st Ed)  
 Year of Publication  
 1973

Title BALMERINO, FIFE  
 BALMERINO ABBEY.

JULY 2007

This plan is based on the Ordnance  
 Survey map with the permission of  
 Ordnance Survey on behalf of the  
 Controller of HM Stationery Office  
 © Crown Copyright Licence No.  
 100018569

# BALMERINO ABBEY REPORT

## Site plan

HIGH LEVEL SOFT CARPING TRAILS AT FIRST FLOOR WHICH WILL BE MONITORED BENEATH TO DETERMINE ITS EFFECT ON MOISTURE CONTACT WITH IN UNDERLYING MASONRY.

LOW LEVEL SOFT CARPING TRAILS TO DETERMINE ITS DURABILITY. AREA A IS BEHIND FENCE AREA B IS ACCESSIBLE TO VISITORS.

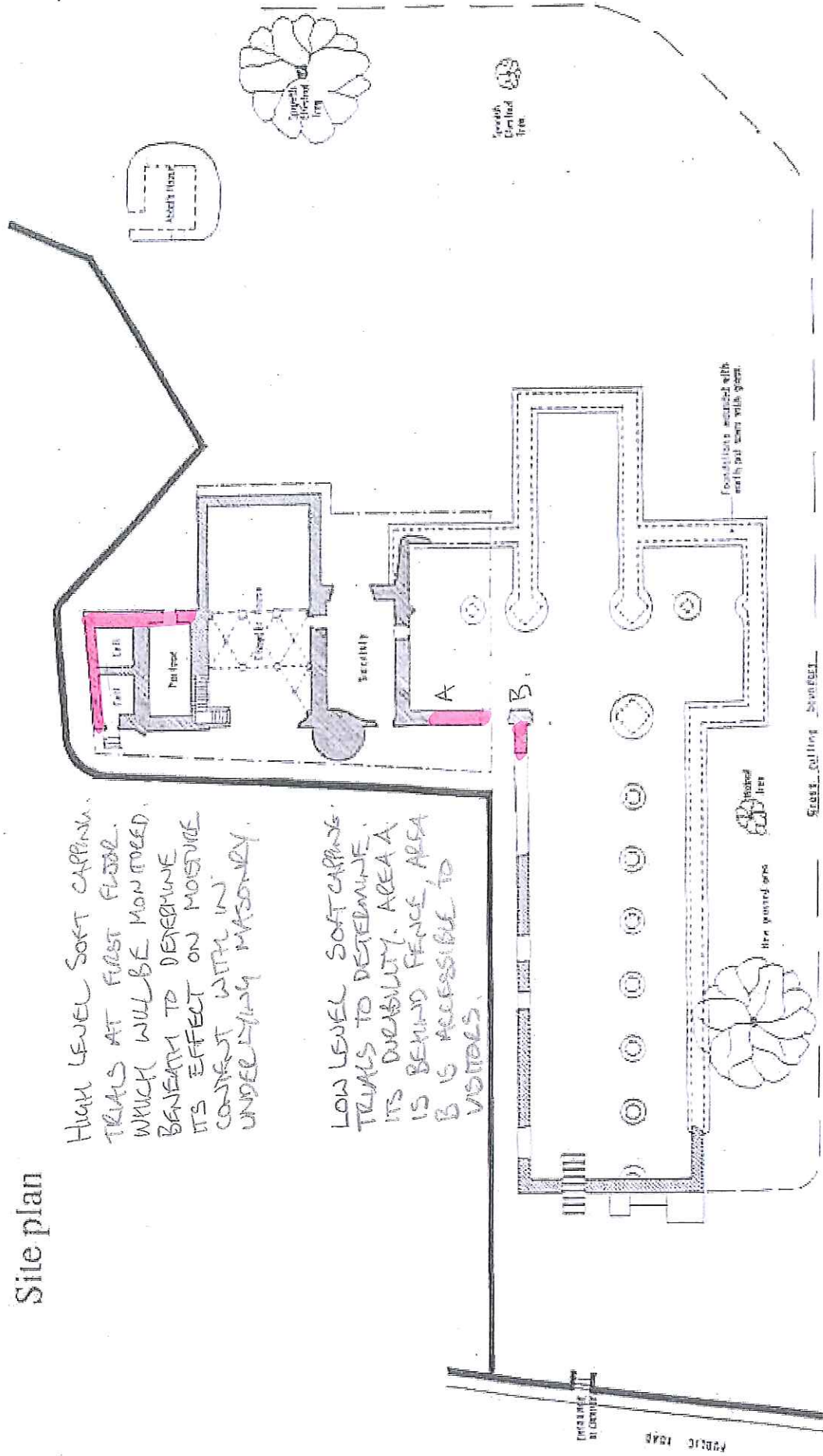

BALMERINO ABBEY,  
SITE PLAN,  
SOFT CARPING TRAILS,  
NO SCALE  
DECEMBER 2015.

BALMERINO ABBEY

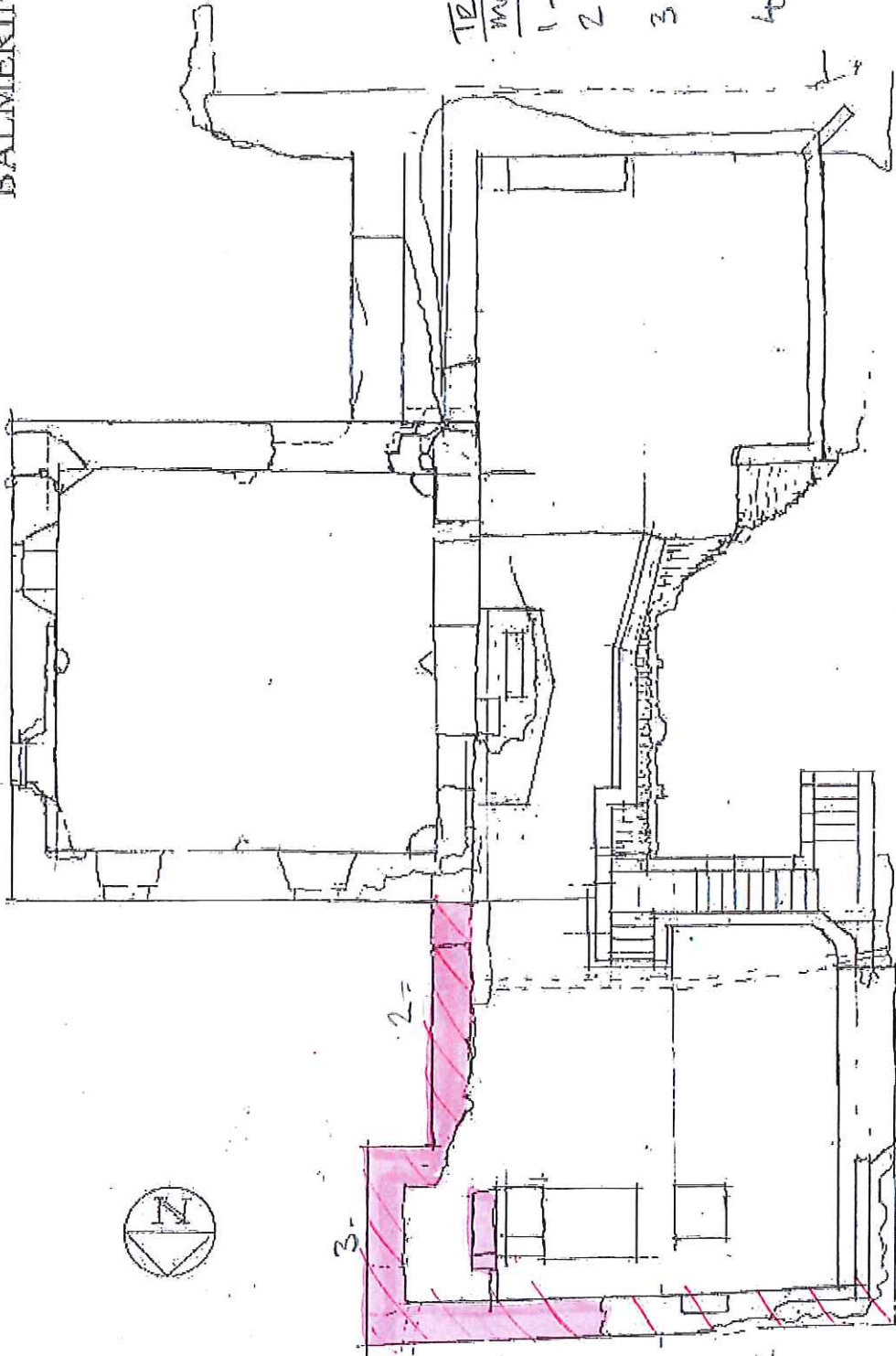

TIMBER AREAS TO BE MONITORED.

- 1 - AS EXISTING.
- 2 - AS EXISTING + SOFT CARPENTRY.
- 3 - CEMENT POINTING + REMOVED + SOFT CARPENTRY.
- 4 - CEMENT POINTING. REMOVED REPOINTED IN LIME MORTAR + SOFT CARPENTRY.

PARLOUR RANGE

First Floor Plan

BALMERINO ABBEY.  
 FIRST FLOOR  
 SOFT CARPENTRY TRIMS  
 NO SOFT  
 NOVEMBER 2003

BALMERINO ABBEY REPORT

Parlour Range External North



BALMERINO ABBEY,  
PARLOUR RANGE - NORTH.  
SOFT CARPING TRUNK.  
NO SCALE.  
NOVEMBER 2015.

4.2.3

