

North Elevation - Proposed (Scale 1:50)

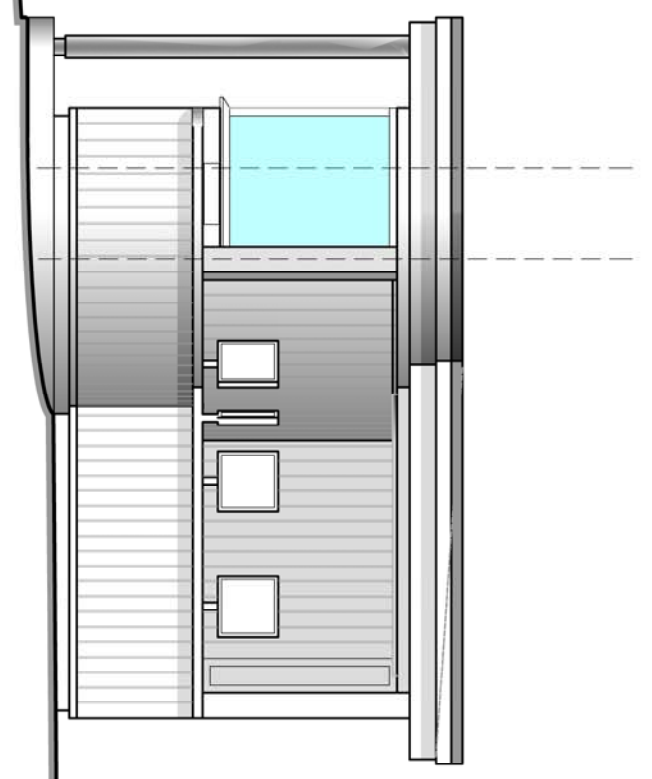

West Elevation - Proposed (Scale 1:50)

- Existing concrete base to be extended to footprint of new kiosk.
- Steel columns to front canopy, dark enamel finish.
- Double glazed corner windows to front elevation.
- Varnished hardwood counter top externally.
- Timber framed walls.
- Western red cedar external vertical cladding, dark grey/black stained or painted.
- Black EPDM single ply roof.
- Rectangular aluminium rainwater downpipe, black finish. Discharge to surface as existing.

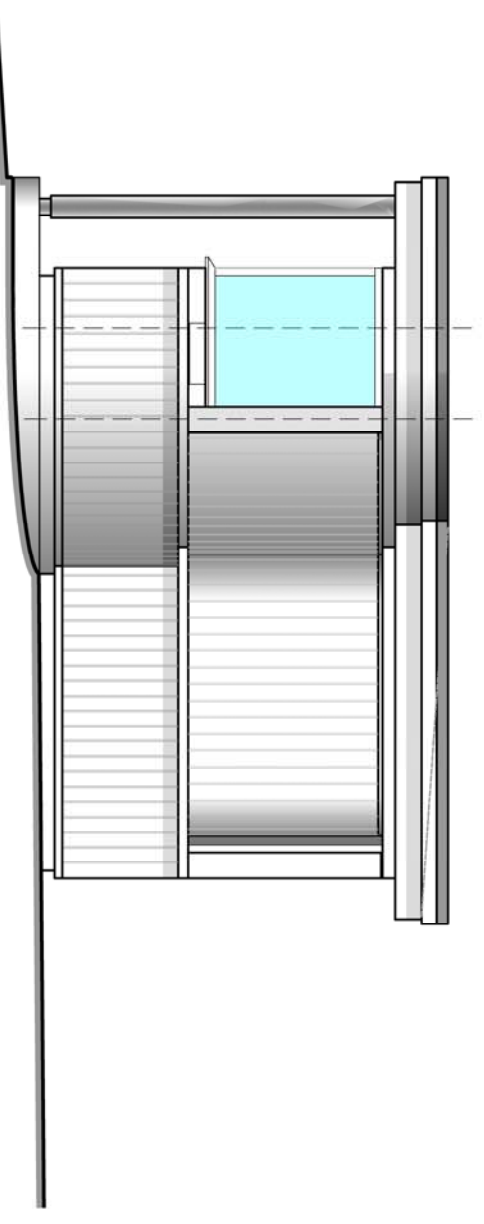

West Elevation (Shutters Closed) - Proposed (Scale 1:50)

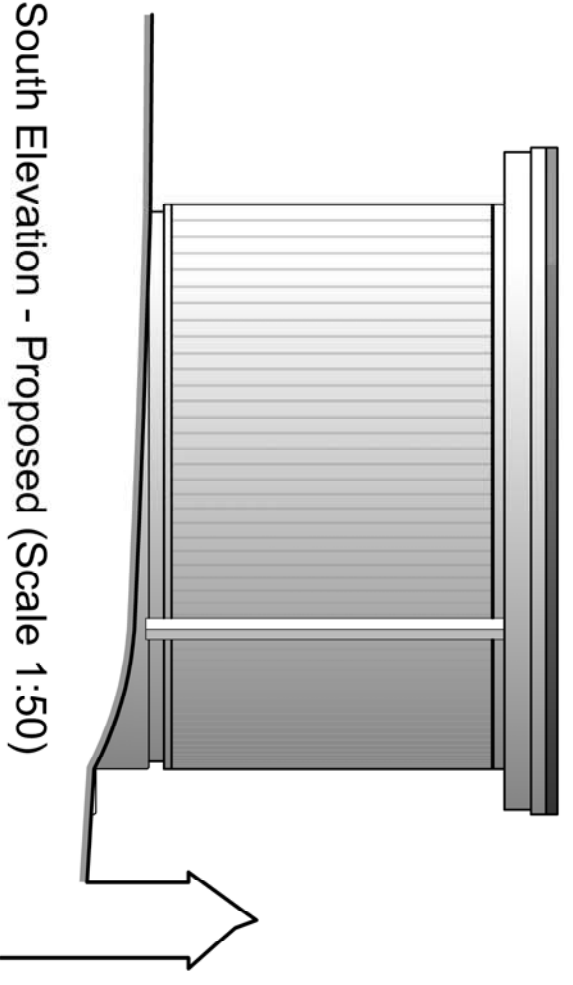

South Elevation - Proposed (Scale 1:50)

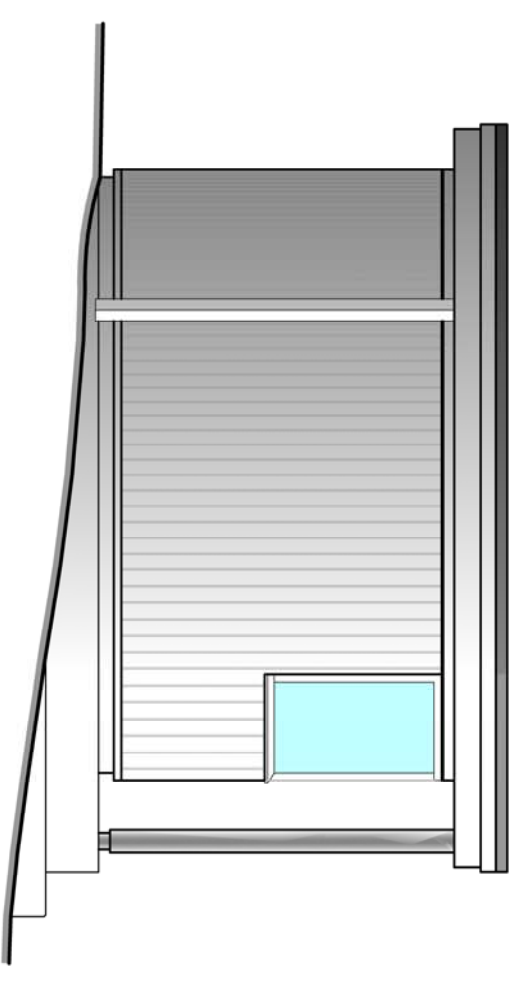

East Elevation - Proposed (Scale 1:50)



SCALE 1:50

This map is reproduced from Ordnance Survey material with the permission of Ordnance Survey on behalf of the Controller of Her Majesty's Stationery Office © Crown Copyright.  
 Unauthorised reproduction without Crown Copyright and may lead to prosecution or civil proceedings.  
 Historic Scotland Licence No. 100017698 (2015).

**PLANNING**  
**ELEVATIONS - PROPOSED**

CONTACT	Edinburgh Castle
PROJECT	Esplanade
PROJECT	Lower Kiosk Renewal

Historic Environment Scotland  
 Àrainneachd Eachdraidheil Alba

PROJECT NUMBER	1308112015-PLA008
SCALE	1:50 @ A3
DATE	11th November 2015
DESIGNER	David Nicol