

SCALE 1:20
14/10/15
K Boyle AWS 7532

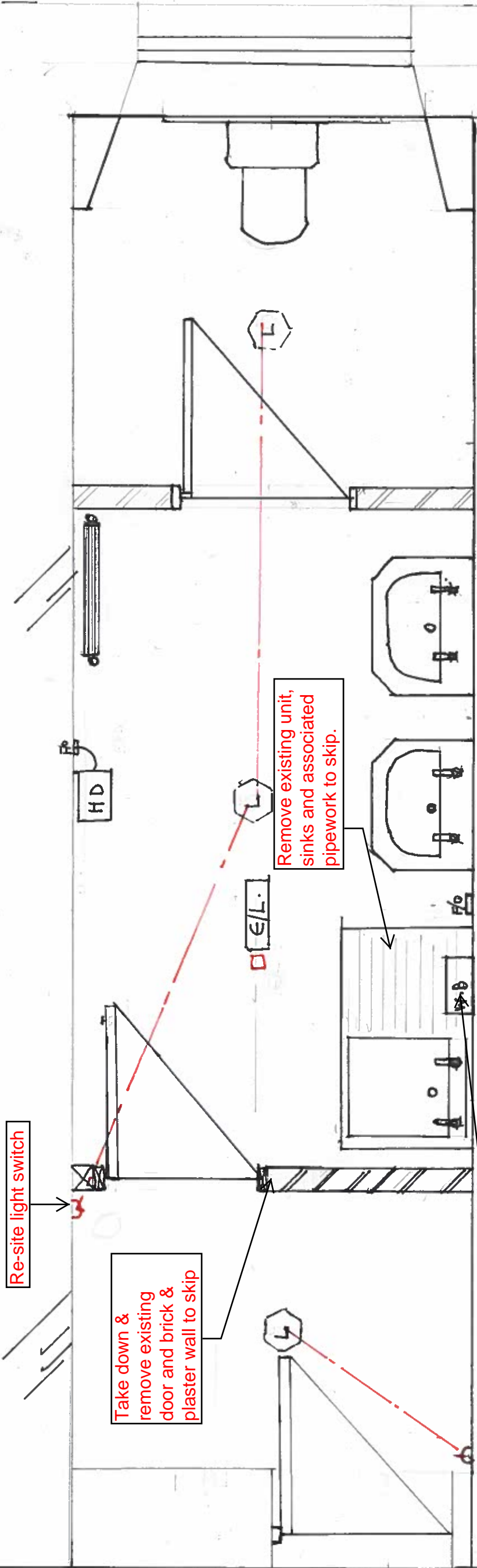

EXISTING FLOOR PLAN

Re-site light switch

Take down & remove existing door and brick & plaster wall to skip

Remove existing unit, sinks and associated pipework to skip.

Hot water boiler re-sited

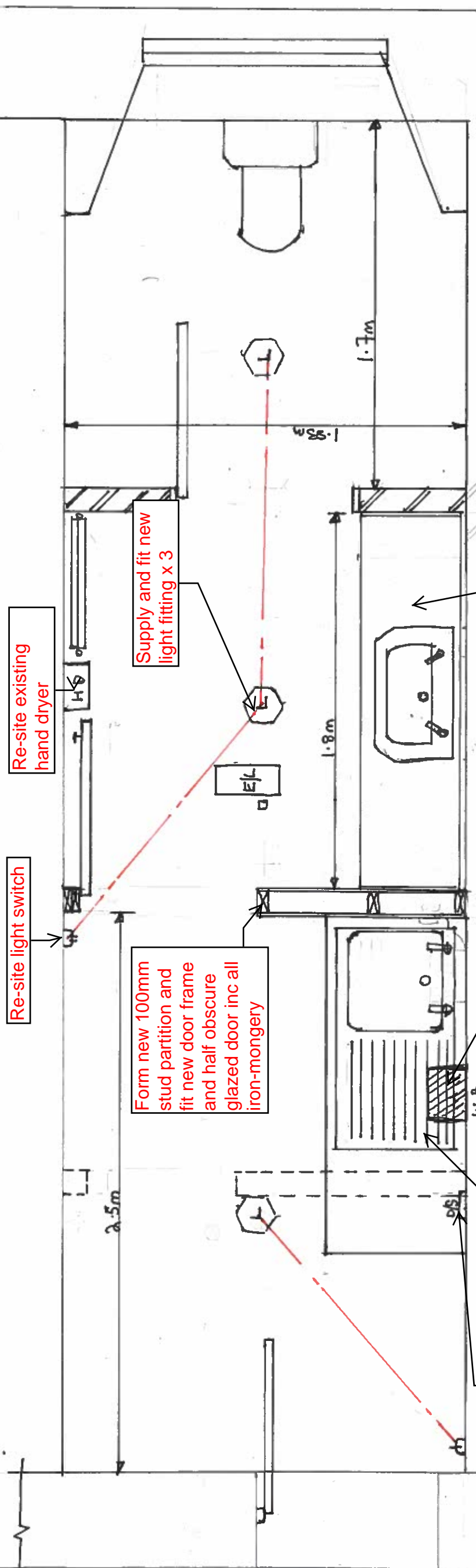

PROPOSED FLOOR PLAN

Re-site light switch

Re-site existing hand dryer

Form new 100mm stud partition and fit new door frame and half obscure glazed door inc all iron-mongery

Supply and fit new light fitting x 3

Fit new sink base unit, work top and splash back with space for under counter fridge.

Fit new low level double socket

Supply and fit new sink+unit and work top with splash back

Re-sited existing hot water boiler and fused outlet

Lay new nonslip vinyl flooring with cove former throughout

Make good all wall and ceiling finishes and paint to finish
Make good doors, windows and any woodwork, paint to finish