

THE ANCIENT MONUMENTS AND
ARCHAEOLOGICAL AREAS ACT 1979

Entry in the Schedule of Monuments

22 AUG 1994
No. 2251
FEE C/22-00

87

1994

Re: The Monument known as
Midhowe Broch, broch and settlement,
Rousay

in the Parish of Rousay and
County of Orkney

Search Sheet No: 8436

Solicitor
to the
Secretary of State
for Scotland
New St Andrew's House
Edinburgh

File 7333

THE ANCIENT MONUMENTS AND ARCHAEOLOGICAL AREAS ACT 1979
ENTRY IN THE SCHEDULE OF MONUMENTS

The monument known as Midhowe Broch, broch and settlement, Rousay comprises an Iron Age defended settlement centred upon a broch and including a number of houses, all situated upon a promontory protected by a ditch and stout masonry work. The area to be scheduled is that enclosed within the fence and wall which define the area in care, and bounded on most of the seaward side by a modern sea-wall. It measures a maximum of 95m NW-SE by 43m, to include the broch, outer works and houses. The monument, which lies in the Parish of Rousay and the County of Orkney as shown outlined in red on the Plan annexed and executed as relative hereto [REDACTED]

[REDACTED] is hereby included in the Schedule of Monuments appearing to the Secretary of State for Scotland to be of national importance compiled and maintained by him under section 1(1) of the Ancient Monuments and Archaeological Areas Act 1979.

Given under the Seal of the Secretary of State for Scotland.

[REDACTED]
Assistant Secretary
Date 26 JULY 1994

Historic Scotland
20 Brandon Street
Edinburgh
EH3 5RA

Register on behalf of the Secretary of State for Scotland in the Register of the Counties of Orkney and Zetland. [REDACTED]

Solicitor, Edinburgh, Agent

ORK 94 164

18

REGISTERS OF SCOTLAND
GENERAL REGISTER OF SASINES
COUNTIES OF ORKNEY & ZETLAND
FICHE 164 FRAME 18
PRESENTED & RECORDED ON

AMM02125.034

22 AUG 1994

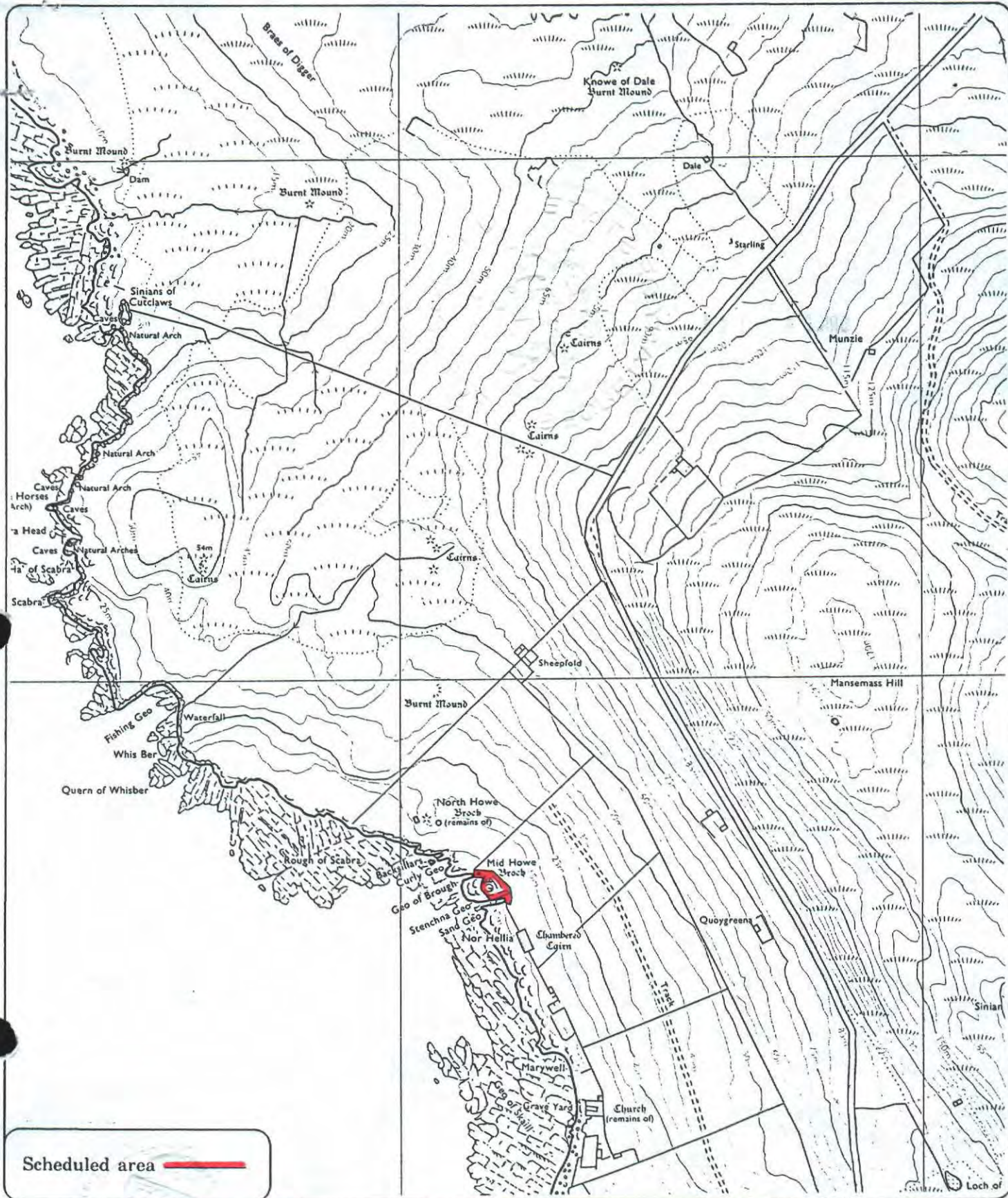

Midhowe Broch, broch and settlement, Rousay

Rousay Parish



Sheet : HY 33 SE

Scale : 1/10,000

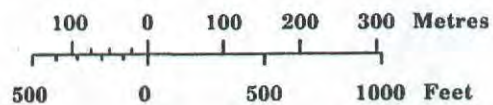

© Crown copyright reserved