

7387  
18340

08 JUL 2004	YEARLY RUNNING No.
	1237

12 ~~14~~ Arg  
THE ANCIENT MONUMENTS AND  
ARCHAEOLOGICAL AREAS ACT 1979

Entry in the Schedule of Monuments

000000  
540323374801

2004

Re: The Monument known as  
Creach Bheinn, survey camp and cairn  
in the Parish of Ardnamurchan and  
County of Argyll

Search Sheet No: 7387, 18340

Historic Scotland  
Longmore House  
Salisbury Place  
Edinburgh

THE ANCIENT MONUMENTS AND ARCHAEOLOGICAL AREAS ACT 1979  
ENTRY IN THE SCHEDULE OF MONUMENTS

11059

The monument known as Creach Bheinn, survey camp and cairn, comprises the remains of a campsite, constructed by soldiers of the Ordnance Survey early in the 19<sup>th</sup> century as part of the first triangulation of Scotland. It is situated near the summit of Creach Bheinn at around 850m OD in open rocky grassland. The area to be scheduled has a figure of eight plan, formed by the junction of two circles, one 100m in diameter and the second 70m in diameter. Within the larger, northern part are the stone building, windbreak walls and three of the stone tent circles. Within the southern part of the area are the triangulation station and the fourth stone tent circle. Both areas include all of the features described plus the original footpath and an area around them in which evidence relating to their construction and occupation is likely to survive. The monument, which lies in the Parish of Ardnamurchan and the County of Argyll as shown outlined in red on the Plan annexed and executed as relative hereto and

[REDACTED] is hereby included in the Schedule of Monuments appearing to the Scottish Ministers to be of national importance compiled and maintained by them under section 1(1) of the Ancient Monuments and Archaeological Areas Act 1979.

Subscribed by Sheenagh Adams, Director of Heritage Policy with Historic Scotland, being an officer of the Scottish Ministers at Edinburgh on the 7<sup>th</sup> day of June Two thousand and four, before this witness Lesley Macdonald, of Longmore House, Salisbury Place, Edinburgh.

[REDACTED] Director of Heritage Policy

Register on behalf of the Scottish Ministers in the Register of the County of Argyll.

[REDACTED]  
An Officer of the Scottish Ministers

REGISTERS OF SCOTLAND  
GENERAL REGISTER OF SASINES  
COUNTY OF ARGYLL  
FICHE 83 FRAME 21  
PRESENTED AND RECORDED ON - 8 JUL 2004

ARG 04 - - - - 83

MFA07793.034

21

This is the plan referred to in the entry in the Schedule affecting  
 Creach Bheinn, survey camp and cairn,  
 dated: and is signed as relative thereto.

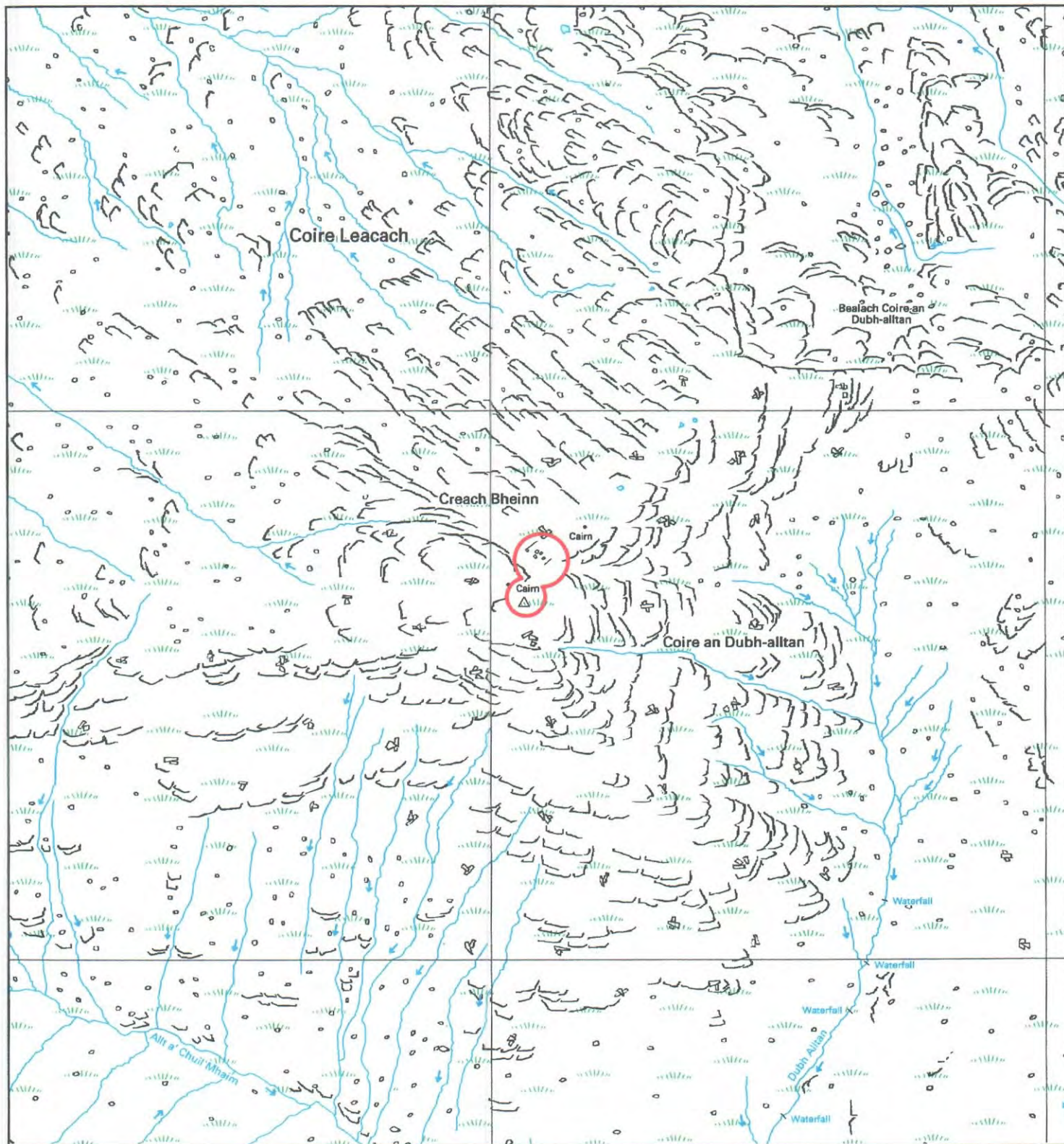

Creach Bheinn, survey camp and cairn

Ardnamurchan Parish

Scheduled Area



MapSheet: NM85NE

Scale 1:10,000

100 0 100 200 300 400 500 Meters

This map is reproduced from the OS map by Historic Scotland with the permission of The Controller of Her Majesty's Stationery Office. © Crown copyright. Unauthorised reproduction infringes Crown Copyright and may lead to prosecution or civil proceedings. Licence No. GD 03135G0014.

22