

3018

THE ANCIENT MONUMENTS AND  
ARCHAEOLOGICAL AREAS ACT 1979

Entry in the Schedule of Monuments

1991

Re: The Monument known as  
Loch Beag na Fuaralachd,  
prehistoric settlement 950m SW of

in the Parish of Lairg and  
County of Sutherland

File Ref:

1  
2 HAS 7333 5

Solicitor  
to the  
Secretary of State  
for Scotland  
New St Andrew's House  
Edinburgh

5401

THE ANCIENT MONUMENTS AND ARCHAEOLOGICAL AREAS ACT 1979  
ENTRY IN THE SCHEDULE OF MONUMENTS

The monument known as Loch Beag na Fuaralachd, prehistoric settlement 950m SW of comprises a "hut circle" (the remains of a round house) and traces of a field system which are located on a S facing hill side. The hut circle measures 9m by 8m within a wall which consists of a rubble spread 2.5m wide and up to 0.7m high. The entrance to the hut circle is on the SE. The field system consists of 12 or more clearance cairns which surround the house and a linear earthwork along the slope to the N. The area to be scheduled measures a maximum of 100m E-W by 70m N-S, to include the foundations of the round house and the field system. The monument, which lies in the Parish of Lairg and the County of Sutherland as shown outlined in red on the Plan annexed and executed as relative hereto and which forms part of the subjects described in the

[REDACTED] is hereby included in the Schedule of Monuments appearing to the Secretary of State for Scotland to be of national importance compiled and maintained by him under section 1(1) of the Ancient Monuments and Archaeological Areas Act 1979.

Given under the Seal of the Secretary of State for Scotland.

[REDACTED]  
Assistant Secretary  
Date 21 OCTOBER 1991

Historic Scotland  
20 Brandon Street  
Edinburgh  
EH3 5RA

Register on behalf of the Secretary of State for Scotland in the Register of the County of Sutherland.

[REDACTED]  
Solicitor, Edinburgh, Agent

180 92

66

C2102321.061

REGISTERS OF SCOTLAND  
GENERAL REGISTER OF SASINES  
COUNTY OF SUTHERLAND  
Fiche.....66... Frame.....  
Presented and Recorded on - 2 NOV 1992

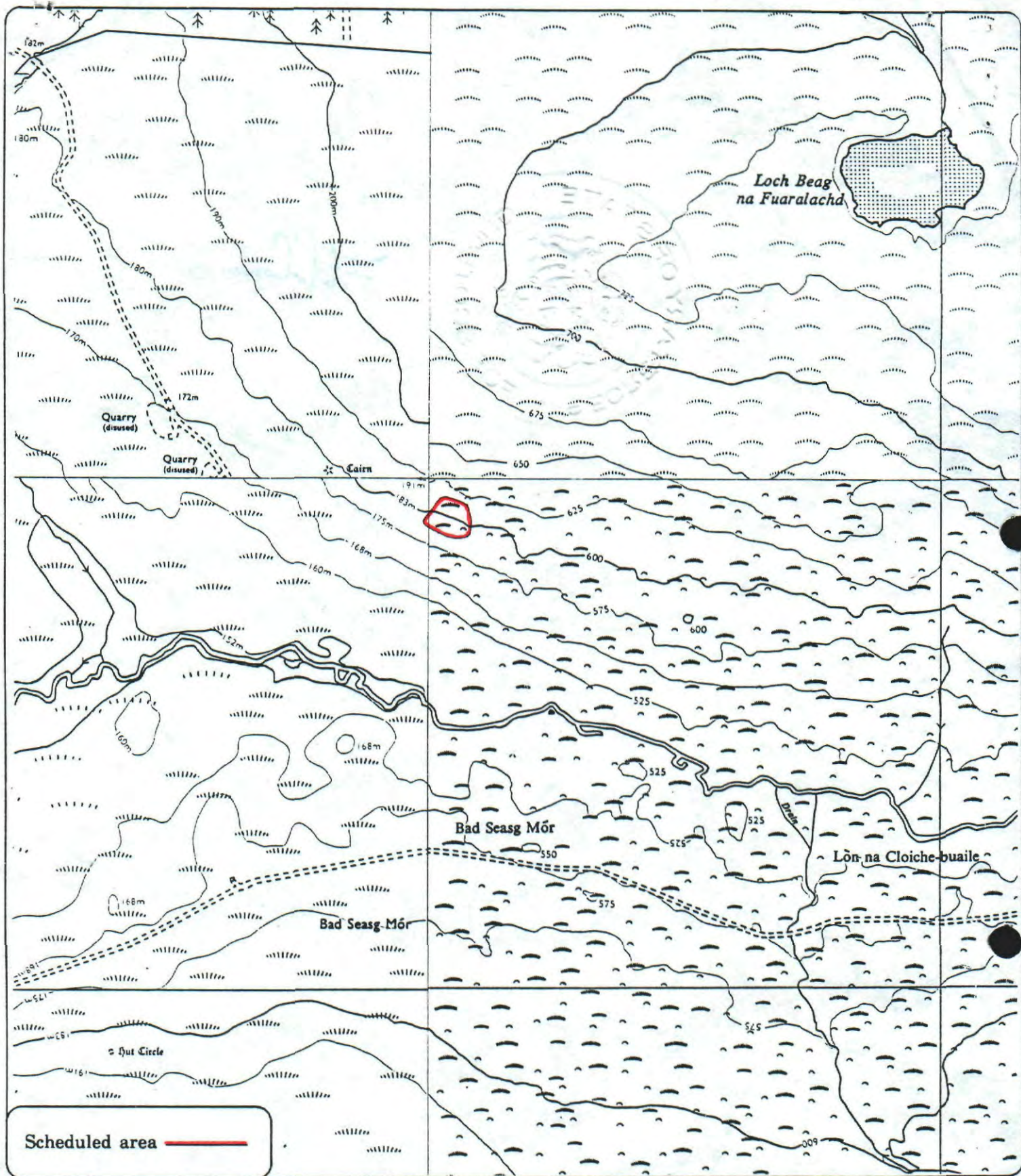

Loch Beag na Fuaralachd,  
prehistoric settlement  
950m SW of

Lairg Parish SU 92 66



Sheet: NC61SW

Scale: 1/10,000



© Crown copyright reserved

3