

THE ANCIENT MONUMENTS AND
ARCHAEOLOGICAL AREAS ACT 1979

Entry in the Schedule of Monuments

1991

Re: The Monument known as
Tighcreag, hut circle 500m WSW of

in the Parish of Lairg and
County of Sutherland

File Ref:

Solicitor
to the
Secretary of State
for Scotland
New St Andrew's House
Edinburgh

THE ANCIENT MONUMENTS AND ARCHAEOLOGICAL AREAS ACT 1979
ENTRY IN THE SCHEDULE OF MONUMENTS

The monument known as Tighcreag, hut circle 500m WSW of comprises a later prehistoric hut circle. The hut circle has been built into the slope and measures 12m E-W by 11m N-S. An entrance survives in the E arc of the hut and the wall is best preserved to the N of this entrance, where it is 2m wide and 0.4m high. The area to be scheduled measures 30m in diameter to include the hut circle and an area around it in which traces of activities associated with its use may survive. The monument, which lies in the Parish of Lairg and the County of Sutherland as shown outlined in red on the Plan annexed and executed as relative hereto and

[REDACTED] is hereby included in the Schedule of Monuments appearing to the Secretary of State for Scotland to be of national importance compiled and maintained by him under section 1(1) of the Ancient Monuments and Archaeological Areas Act 1979.

Given under the Seal of the Secretary of State for Scotland.

[REDACTED]
Assistant Secretary

Date 21 OCTOBER 1991

Historic Scotland
20 Brandon Street
Edinburgh
EH3 5RA

Register on behalf of the Secretary of State for Scotland in the Register of the County of Sutherland.

[REDACTED]
Solicitor, Edinburgh, Agent

REGISTERS OF SCOTLAND
GENERAL REGISTER OF SASINES
COUNTY OF SUTHERLAND

Fiche.....38..... Frame.....10.....
Presented and Recorded on - 3 JUL 1992

C2102021.051

SU 92 38

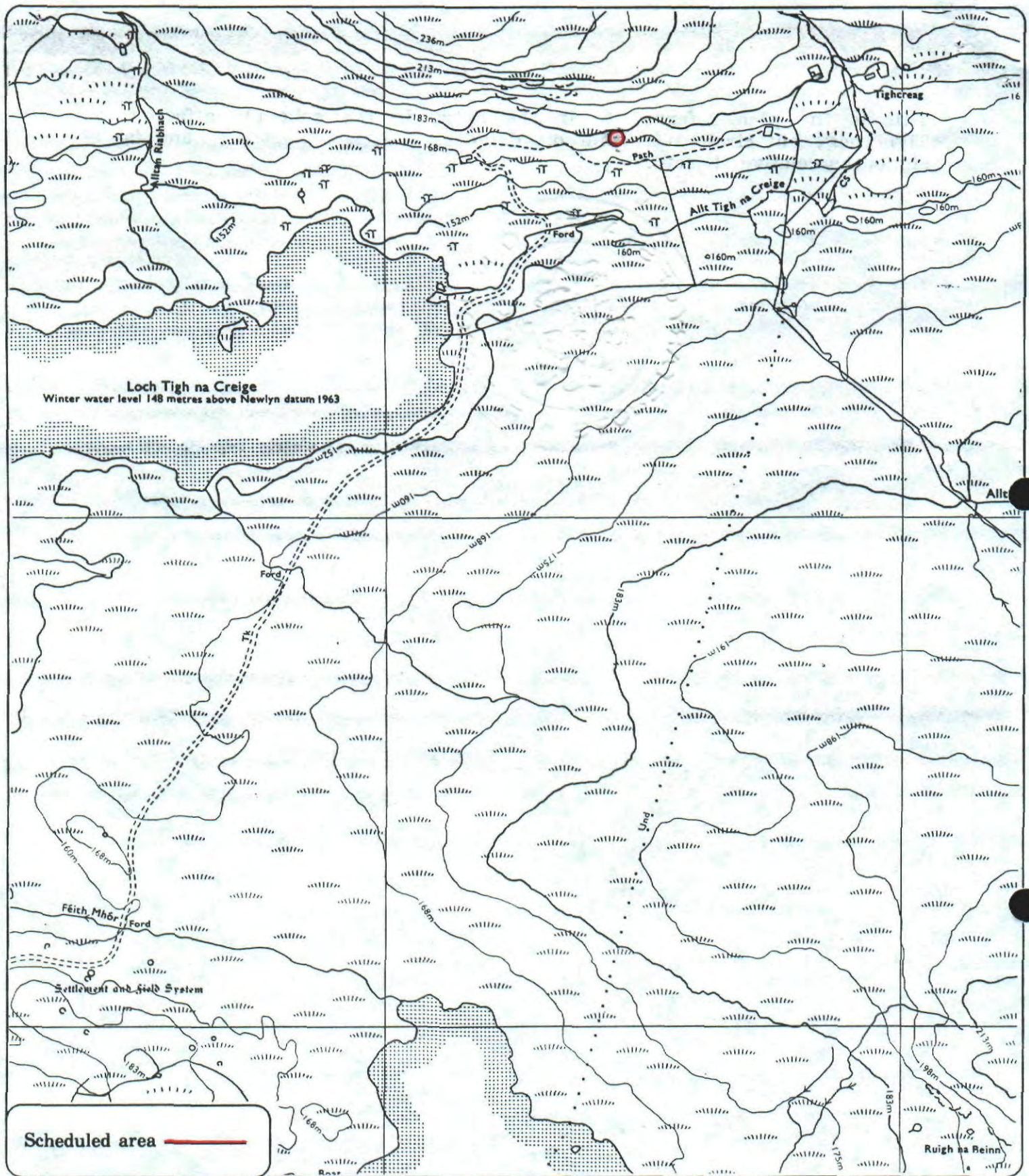

Tighcreag, hut circle
500m WSW of

Lairg Parish



Sheet : NC60NW

Scale : 1/10,000

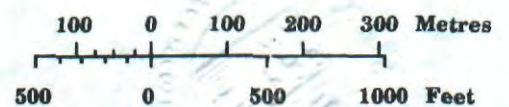

© Crown copyright reserved

BU 921-38

12