

4569	11. 8	FILE C 11-00 HQ
------	-------	-----------------

THE ANCIENT MONUMENTS AND
ARCHAEOLOGICAL AREAS ACT 1979

Entry in the Schedule of Monuments

1988

Re: The Monument known as
Loch Tigh na Creige, house 200m N of E
end of

in the Parish of Lairg and County
of Sutherland

File Ref:

111

Solicitor
to the
Secretary of State
for Scotland
New St Andrew's House
Edinburgh

FAS 7333

A2100104.088

THE ANCIENT MONUMENTS AND ARCHAEOLOGICAL AREAS ACT 1979
ENTRY IN THE SCHEDULE OF MONUMENTS

The monument known as Loch Tigh na Creige, house 200m N of E end of comprises a roofless croft house measuring 24m EW by 5m with a 5m long extension at the W end and an attached 10m radius semicircular sheepfold. Its walls are mortared and the original house has a fine set of half cruck sockets in both long walls. The area to be scheduled measures 50m EW by up to 35m NS. The monument, which lies in the Parish of Lairg and the County of Sutherland shown outlined in red on the Plan annexed and executed as relative hereto [REDACTED]

[REDACTED] hereby included in the Schedule of Monuments appearing to the Secretary of State for Scotland to be of national importance compiled and maintained by him under section 1(1) of the Ancient Monuments and Archaeological Areas Act 1979.

Given under the Seal of the Secretary of State for Scotland.

[REDACTED]
Assistant Secretary
Date 12 October 1988

Scottish Development Department
Historic Buildings and Monuments
20 Brandon Street
Edinburgh
EH3 5RA

Register on behalf of the Secretary of State for Scotland in the Register of the County of Sutherland [REDACTED]

[REDACTED] Solicitor, Edinburgh, Agent

SU 302

A2100404.088

REGISTERS OF SCOTLAND.
GENERAL REGISTER OF SASINES.

COUNTY OF SUTHERLAND.

Book 302 Folio 17
Presented and Recorded on -4 NOV 1988

17

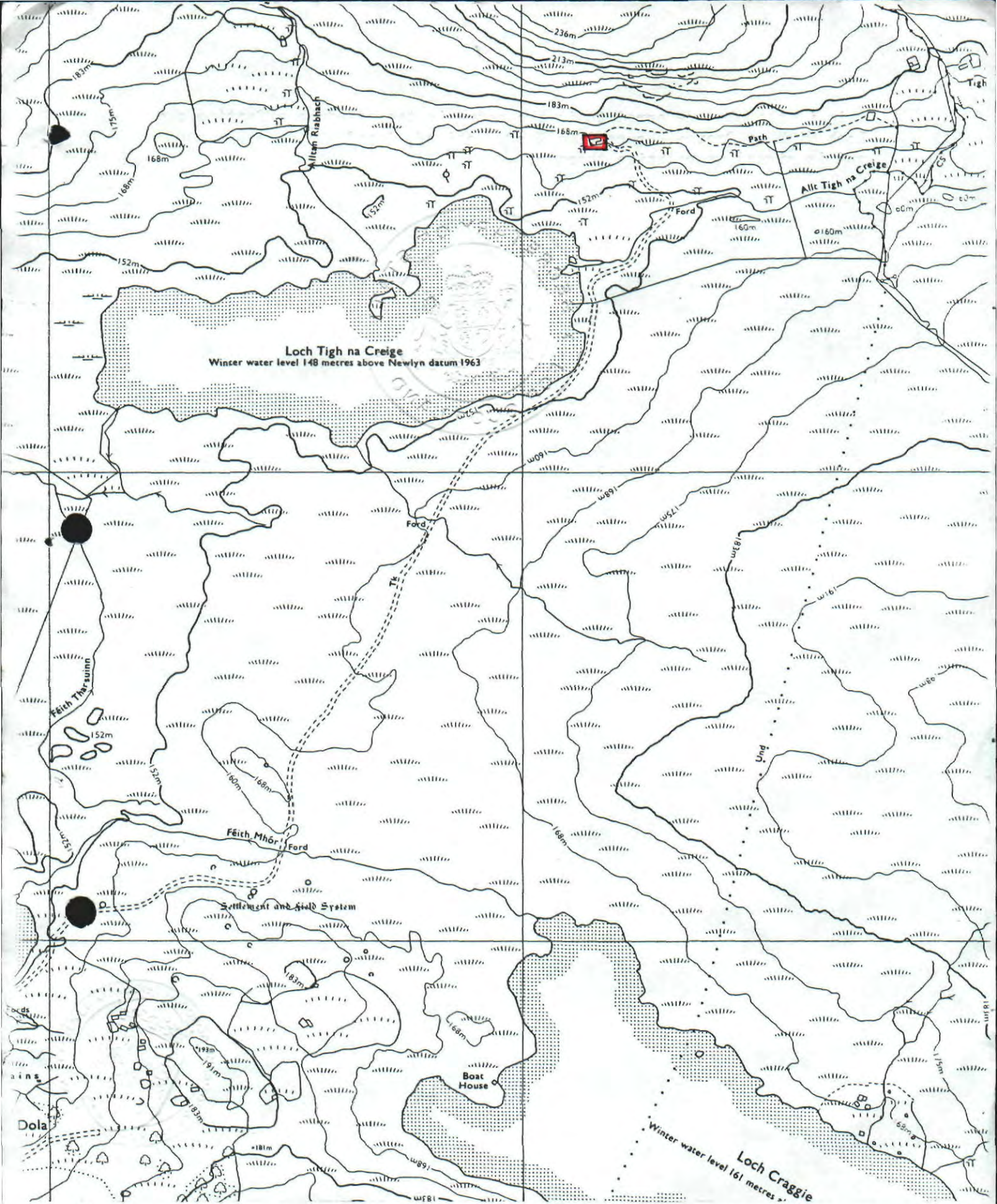

Loch Tigh na Creige, house
200m N of E end of

Scale : 1/10 000

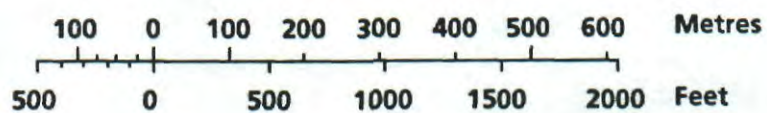

Lairg Parish

Sheet: NC 60 NW

© Crown copyright reserved

SU 302

18