

6 JUN 1988
CE 6700
CE 11-00 1513

THE ANCIENT MONUMENTS AND
ARCHAEOLOGICAL AREAS ACT 1979

Entry in the Schedule of Monuments

1988

Re: The Monument known as
Kilearnan, settlement, cairns and field
systems S of Gallible

in the Parish of Kildonan and
County of Sutherland

File Ref:

Solicitor
to the
Secretary of State
for Scotland
New St Andrew's House
Edinburgh

THE ANCIENT MONUMENTS AND ARCHAEOLOGICAL AREAS ACT 1979
ENTRY IN THE SCHEDULE OF MONUMENTS

The monument known as Kilearnan, settlement, cairns and field systems, S of Gailable, comprising hut circles, cairns and remains of field systems in five parcels of ground amounting in all to 7.5 hectares or thereabouts between Gylable Burn and the western arm of the Oulmsdale Burn. The monument, which lies in the Parish of Kildonan and the County of Sutherland and is shown outlined in red on the Plan annexed and executed as relative hereto, part of 472 hectare of ground, forming

[REDACTED] is hereby included in the Schedule of Monuments appearing to the Secretary of State for Scotland to be of national importance compiled and maintained by him under section 1(1) of the Ancient Monuments and Archaeological Areas Act 1979. The present owner is said Wynford Newman Dore, 42 Kenilworth Road, Coventry.

Given under the Seal of the Secretary of State for Scotland.

[REDACTED]
Assistant Secretary
Date

2. 5. 88

Scottish Development Department
Historic Buildings and Monuments
20 Brandon Street
Edinburgh
EH3 5RA

Register on behalf of the Secretary of State for Scotland in the Register of the
County of Sutherland

[REDACTED]
Solicitor, Edinburgh, Agent

REGISTERS OF SCOTLAND.
GENERAL REGISTER OF SASINES.
COUNTY OF SUTHERLAND.

Book 297 Folio 59
Presented and Recorded on 6 JUN 1988

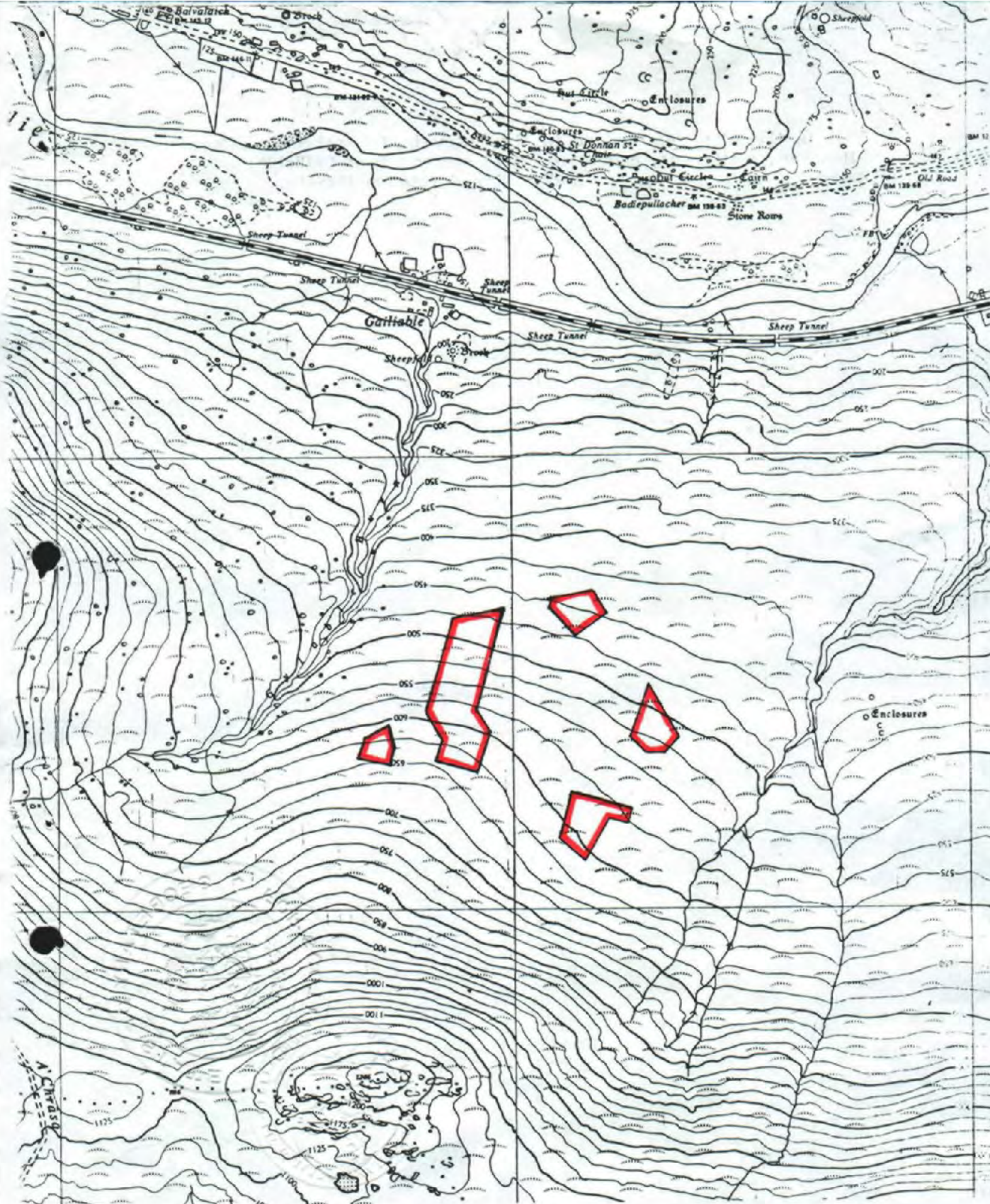

**Kilearnan, settlement, cairns and
field systems S of Gallible**

Scale : 1/10 560

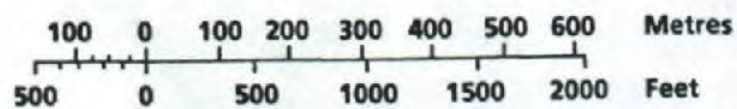

Kildonan Parish

Sheets NC 91 NW & NE

© Crown copyright reserved

SU 297

600